

C476827 7D

THIS FORM HAS BEEN APPROVED BY THE INDIANA STATE BAR ASSOCIATION FOR USE BY LAWYERS ONLY. THE SELECTION OF A FORM OF INSTRUMENT, FILLING IN BLANK SPACES, STRIKING OUT PROVISIONS AND INSERTION OF SPECIAL CLAUSES, CONSTITUTES THE PRACTICE OF LAW AND MAY ONLY BE DONE BY A LAWYER.

Key no 34-468-7 Unit 24

Mail tax bills to:
4118 Homerlee Ave
East Chicago, IN 46312

DEED OF PERSONAL REPRESENTATIVE

CRUZ SILVA

as Personal Representative,

and Administratrix of the Estate of Manuel F. Martinez, Deceased
(Cause No. 45D02-9209-ES-244)

Filed in Open Court

NOV 15 1994

[Signature]
CLERK LAKE SUPR

conveys to ABEL^ISILVA, SR. and CRUZ^MSILVA, Husband and Wife

of the County of Lake, State of Indiana, the following described real estate
in Lake County, State of Indiana, more particularly described as follows, to-wit:

*This Deed is exempt from the Auditors Sales Disclosure Form

Lot 9 and the North 8 feet of Lot 10, Millar's Addition, East Chicago, as shown in Plat Book 14, page 23, in Lake County, Indiana.
More commonly known as: 4118 Homerlee Avenue East Chicago, Indiana 46312

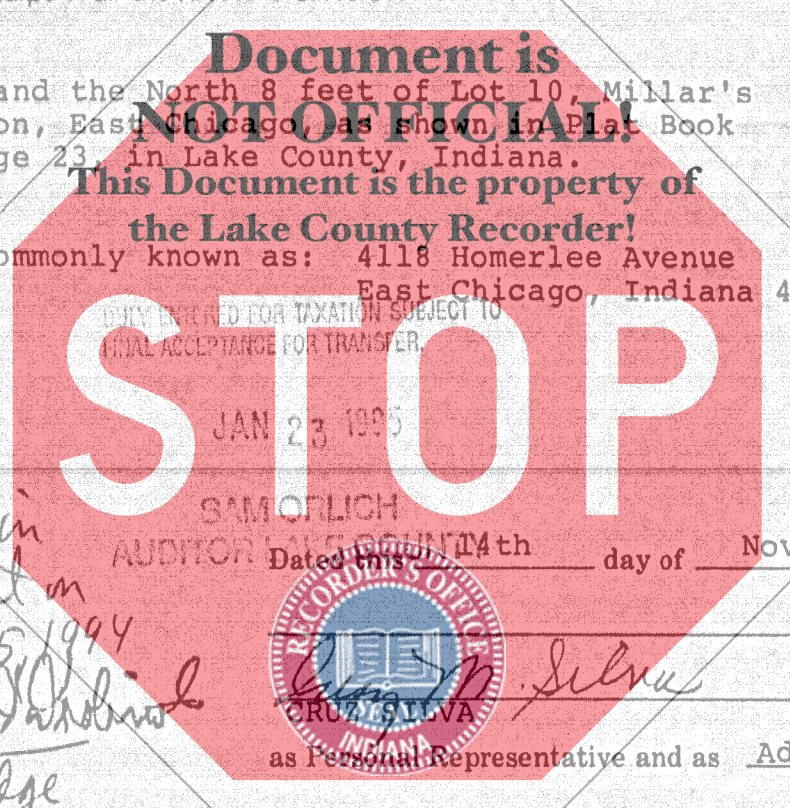

Chicago Title Insurance Company

95004003

STATE OF INDIANA
LAKE COUNTY
FILED FOR RECORDS

CHIEF DEP. RECORDER
JAN 24 AM 9:51
SANDRA G. COLEBY

*Approved in Open Court on November 15, 1994
John M. Sandbrook
Temporary Judge*

Dated this 14th day of November
CRUZ SILVA
as Personal Representative and as Administratrix
of the Estate of Manuel F. Martinez, deceased

STATE OF INDIANA)
COUNTY OF LAKE) SS:

Before me, the undersigned, a Notary Public, in and for said County and State, personally appeared Cruz Silva

as Personal Representative and as Administratrix
of the Estate of Manuel F. Martinez

deceased, and acknowledged the execution of this deed.

WITNESS MY HAND AND SEAL THIS 14th day of November, 19 94

My Commission Expires: 1-27-96
Lake County Teresa Cabello - Notary Public

This instrument prepared by Thomas D. Ryan Attorney at Law.
4704 Indianapolis Blvd.
East Chicago, Indiana 46312

Mail to:

000342

100 ct