

Send tax statements to: Garry G. Rinkberger
10785 Green Place
Crown Point, IN 46307

Return To LAKE COUNTY TRUST COMPANY
2200 N. Main Street
P O Box 110
Crown Point, Indiana 46307

This Indenture Witnesseth

That the Grantor PETER I. BROWN AND FAITH D. BROWN, HUSBAND AND WIFE

of the County of LAKE and State of INDIANA for and in consideration of TEN AND 00/100 Dollars, and other good and valuable considerations in hand paid, Convey and Warrant unto LAKE COUNTY TRUST COMPANY, a corporation of Indiana, as Trustee under the provisions of a trust agreement dated the 30th day of December 1994, known as Trust Number 4619, the following described real estate in the County of LAKE and State of Indiana, to-wit:

Lots 1 and 3, Trees Estate Farms, Unit 1, as shown in Plat Book 73, Page 8 in Lake County, Indiana

AND

Lot 93, Trees II, Unit 2, as shown in Plat Book 75, Page 29, in Lake County, Indiana

AND

Lots 99, 104, and 105, Trees II, Unit 4, as shown in Plat Book 77, Page 38, in Lake County, Indiana

AND

Lot 83, Trees II, Unit 5, as shown in Plat Book 77, Page 39, in Lake County, Indiana.

AND

See attached sheet

Exempt transaction - transfer for no consideration.

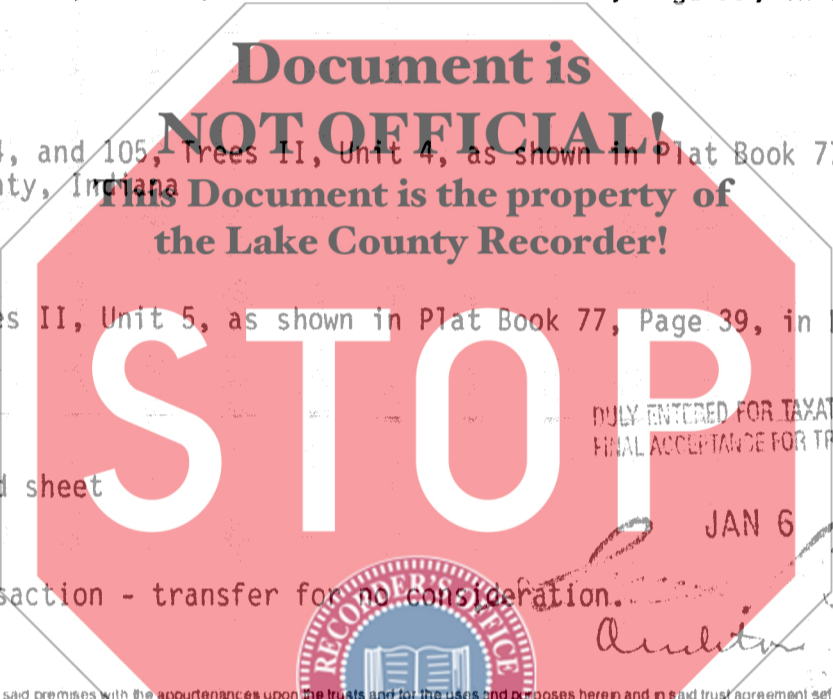

95001490

95 JAN -9 AM 10: 07

AMANDA J. COLBY
CHIEF DEPT. RECORDER

STATE OF INDIANA
LAKE COUNTY
FILED FOR RECORD

JAN 6 1995

TO HAVE AND TO HOLD the said premises with the appurtenances upon the trusts and for the uses and purposes herein and in said trust agreement set forth. Full power and authority is hereby granted to said trustee to improve, merge, protect and subdivide said premises or any part thereof, to dedicate parks, streets, highways or alleys and to vacate any subdivision or part thereof, and to resubdivide said property as often as desired, to contract to sell, to grant options to purchase, to sell on any terms, to convey either with or without consideration, to convey said premises or any part thereof to a successor or successors in trust and to grant to such successor or successors in trust all of the title, estate, powers and authorities vested in said trustee, to donate, to dedicate, to mortgage, pledge or otherwise encumber said property, or any part thereof, to lease said property, or any part thereof, from time to time, in possession or reversion, by leases to commence in present or in futuro, and upon any terms and for any period or periods of time, not exceeding in the case of any single demise the term of 99 years, and to renew or extend leases upon any terms and for any period or periods of time and to amend, change or modify leases and the terms and provisions thereof at any time or times hereafter, to contract to make leases and to grant options to lease and options to renew leases and options to purchase the whole or any part of the reversion and to contract respecting the manner of fixing the amount of present or future rentals, to partition or to exchange said property, or any part thereof, for other real or personal property, to grant easements or charges of any kind, to release, convey or assign any right, title or interest in or about or easement appurtenant to said premises or any part thereof, and to deal with said property and every part thereof in all other ways and for such other considerations as it would be lawful for any person owning the same to deal with the same, whether similar to or different from the ways above specified, at any time or times hereafter.

This conveyance is made upon the express understanding and condition that neither Lake County Trust Company individually or as Trustee, nor its successor or successors in trust shall incur any personal liability or be subjected to any claim, judgment or decree for anything it or they or its or their agents or attorneys may do or omit to do in or about the said real estate or under the provisions of this Deed or said Trust Agreement or any amendment thereto, or for injury to person or property happening in or about said real estate, any and all such liability being hereby expressly waived and released. Any contract, obligation or indebtedness incurred or entered into by the Trustee in connection with said real estate may be entered into by it in the name of the then beneficiaries under said Trust Agreement as their attorney-in-fact, hereby irrevocably appointed for such purposes, or at the election of the Trustee, in its own name as Trustee of an express trust and not individually (and the Trustee shall have no obligation whatsoever with respect to any such contract, obligation or indebtedness except only so far as the trust property and funds in the actual possession of the Trustee shall be applicable for the payment and discharge thereof.) All persons and corporations whomsoever and whatsoever shall be charged with notice of this condition from the date of the filing for record of this Deed.

In no case shall any party dealing with said trustee in relation to said premises, or to whom said premises or any part thereof shall be conveyed, contracted to be sold, leased or mortgaged by said trustee, be obliged to see to the application of any purchase money, rent, or money borrowed or advanced on said premises, or be obliged to see that the terms of the trust have been complied with, or be obliged to inquire into the necessity or expediency of any act of said trustee, or be obliged or privileged to inquire into any of the terms of said trust agreement, and every deed, trust deed, mortgage, lease or other instrument executed by said trustee in relation to said real estate shall be conclusive evidence in favor of every person relying upon or claiming under any such conveyance, lease or other instrument, (a) that at the time of the delivery thereof the trust created by this Indenture and by said trust agreement was in full force and effect, (b) that such conveyance or other instrument was executed in accordance with the trusts, conditions and limitations contained in this Indenture and in said trust agreement or in some amendment thereof and binding upon all beneficiaries thereunder, (c) that said trustee was duly authorized and empowered to execute and deliver every such deed, trust deed, lease, mortgage or other instrument and (d) if the conveyance is made to a successor or successors in trust, that such successor or successors in trust have been properly appointed and are fully vested with all the title, estate, rights, powers, authorities, duties and obligations of its, his or their predecessor in trust.

The interest of each and every beneficiary hereunder and of all persons claiming under them or any of them shall be only in the earnings, avails and proceeds arising from the sale or other disposition of said real estate, and such interest is hereby declared to be personal property, and no beneficiary hereunder shall have any title or interest, legal or equitable, in or to said real estate as such, but only an interest in the earnings, avails and proceeds thereof as aforesaid.

In Witness Whereof, the grantors s aforesaid have hereunto set their hands and seals this 30th day of December 1994
Peter I. Brown Faith D. Brown
Peter I. Brown Faith D. Brown

This instrument was prepared by: Faith D. Brown

Chicago Title Insurance Company

Handwritten initials and numbers: 1402/4

ADDITIONAL LEGAL DESCRIPTION FOR DEED FROM PETER I. BROWN AND FAITH D. BROWN TO LAKE COUNTY TRUST #4619, DECEMBER 30, 1994

Part of the SW $\frac{1}{4}$ Section 6, Township 34 North, Range 7 West of the 2nd Principal Meridian, Lake County, IN, described as follows: Commencing at the Northwest corner of Lot 3, Trees Estate Farms, Unit #1, as recorded in Plat Book 73 Page 8, in the Office of the Recorder of Lake County, Indiana; thence South 11°47'00" West along the Westerly line of said Lot 3 a distance of 285.75 feet to the point of Beginning of this Parcel; thence South 82°52'37" West, 79.05 feet; thence South 34°19'41" West, 154.58 feet; thence South 55°42'18" East, 162.92 feet, more or less to the Westerly Line of said Lot 3; thence North 00°05'01" West, 80.00 feet to a corner of said lot 3; thence North 11°47'00" East, 152.47 feet to the point of Beginning, containing 0.463 acres more or less.

