

Use of this form constitutes practice of law and is limited to practicing lawyers.  
©Copyright, 1958, 1964, 1993, by Indianapolis Bar Association.

Parcel No. 42-195-03

**QUITCLAIM DEED**

THIS INDENTURE WITNESSETH, That Ida Mae Whitfield  
\_\_\_\_\_  
(Grantor)

of Lake County, in the State of Indiana

QUITCLAIM(S) to Ida Mae Whitfield and Shirley Campbell, joint  
tenants with rights of survivorship (Grantee)

of Lake County, in the State of Indiana, for the sum  
of ten Dollars (\$ 10.00 ) and other

valuable consideration, the receipt and sufficiency of which is hereby acknowledged, the following  
described real estate in Lake County, State of Indiana:

The South 10 feet of Lot 2 and all of Lot 3, Block 5, Dixie Homesite  
Addition, in the City of Gary, as shown in Plat Book 20, page 14,  
Lake County, Indiana.

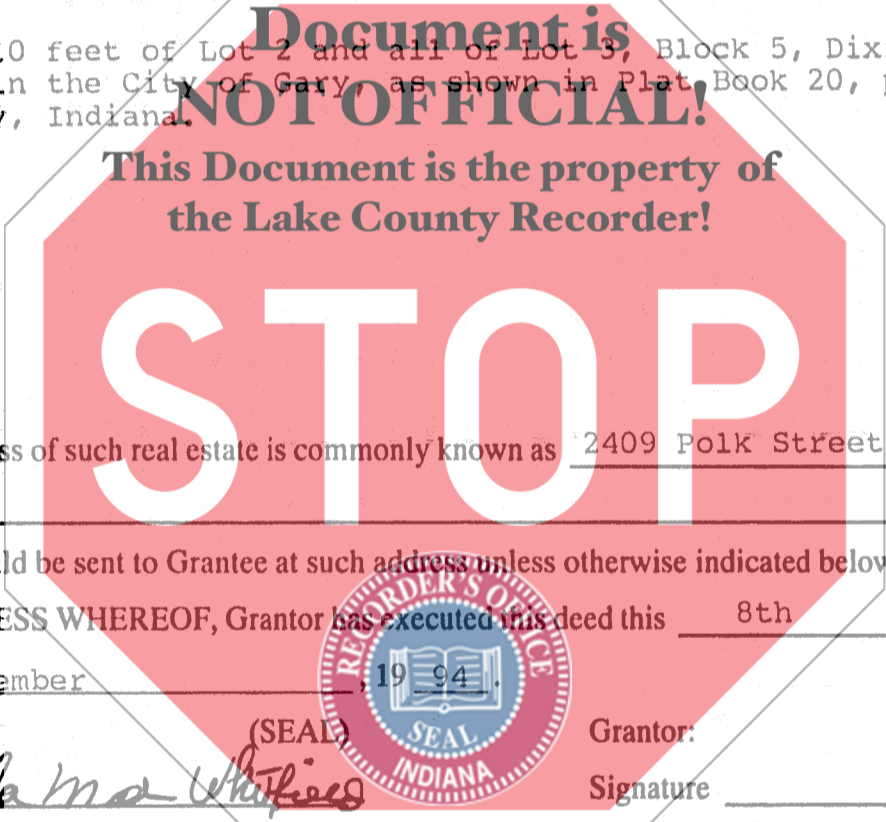

95001272

The address of such real estate is commonly known as 2409 Polk Street Gary, Indiana

Tax bills should be sent to Grantee at such address unless otherwise indicated below.

IN WITNESS WHEREOF, Grantor has executed this deed this 8th  
November, 1994

Grantor: \_\_\_\_\_ (SEAL)  
Signature Ida Mae Whitfield  
Printed Ida Mae Whitfield

Grantor: \_\_\_\_\_  
Signature \_\_\_\_\_  
Printed \_\_\_\_\_

STATE OF INDIANA  
LAKE COUNTY  
FILED FOR RECORD  
95 JAN - 6 2 1994  
AMASA G. CULBY  
CHIEF DEP. RECORDER

STATE OF INDIANA }  
COUNTY OF PORTER } SS: ACKNOWLEDGMENT

Before me, a Notary Public in and for said County and State, personally appeared Ida Mae Whitfield

who acknowledged the execution of the foregoing Quitclaim Deed, and who, having been duly sworn, stated that any representations therein contained are true.

Witness my hand and Notarial Seal this 8th day of November, 1994

My commission expires: June 22, 1994  
Signature Geraldine M. Ezell  
Printed Geraldine M. Ezell, Notary Public  
Resident of Porter County, Indiana.

This instrument prepared by Jerome L. Eze, Attorney at Law.

Return deed to Ida Mae Whitfield P.O. Box 4652 Gary, IN 46404  
Send tax bills to Ida Mae Whitfield P.O. Box 4652 Gary, IN 46404

Amasa G. Culby  
AUDITOR 000159