

STATE OF INDIANA  
LAKE COUNTY  
FILED FOR RECORD

BOOK 002 89

**Zarko Sekerez & Associates, Inc.**  
Land Surveyors & Civil Engineers

WANDA G. COLBY  
CHIEF DEP. RECORDER

13 North Court Street  
Post Office Box 903  
Crown Point, Indiana 46307  
Telephone: (219) 769-5012  
Fax: (219) 663-7282

ORDER NO. 96414

8709 W. 132nd Avenue  
Cedar Lake, Indiana

Document is  
NOT A  
PLAT OF SURVEY

This Document is the property of  
the Lake County Recorder!

Lots 39, 40, 41 and 42 in Meyer Manor, Cedar Lake, as per plat thereof,  
recorded in Plat Book 15 page 22, in the Office of the Recorder of Lake  
County, Indiana.

ALSO: The North 1/2 of Lot 38, in Meyer Manor, Cedar Lake, as per plat  
thereof, recorded in Plat Book 15 page 22, in the Office of the  
Recorder of Lake County, Indiana.

STOP

00052

**FILED**

DEC 30 1994

KEYS 24-55-38-42  
*Anna N. Antox*  
AUDITOR LAKE COUNTY

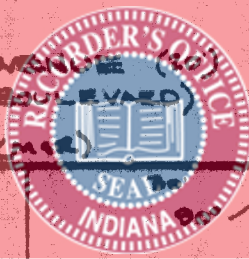
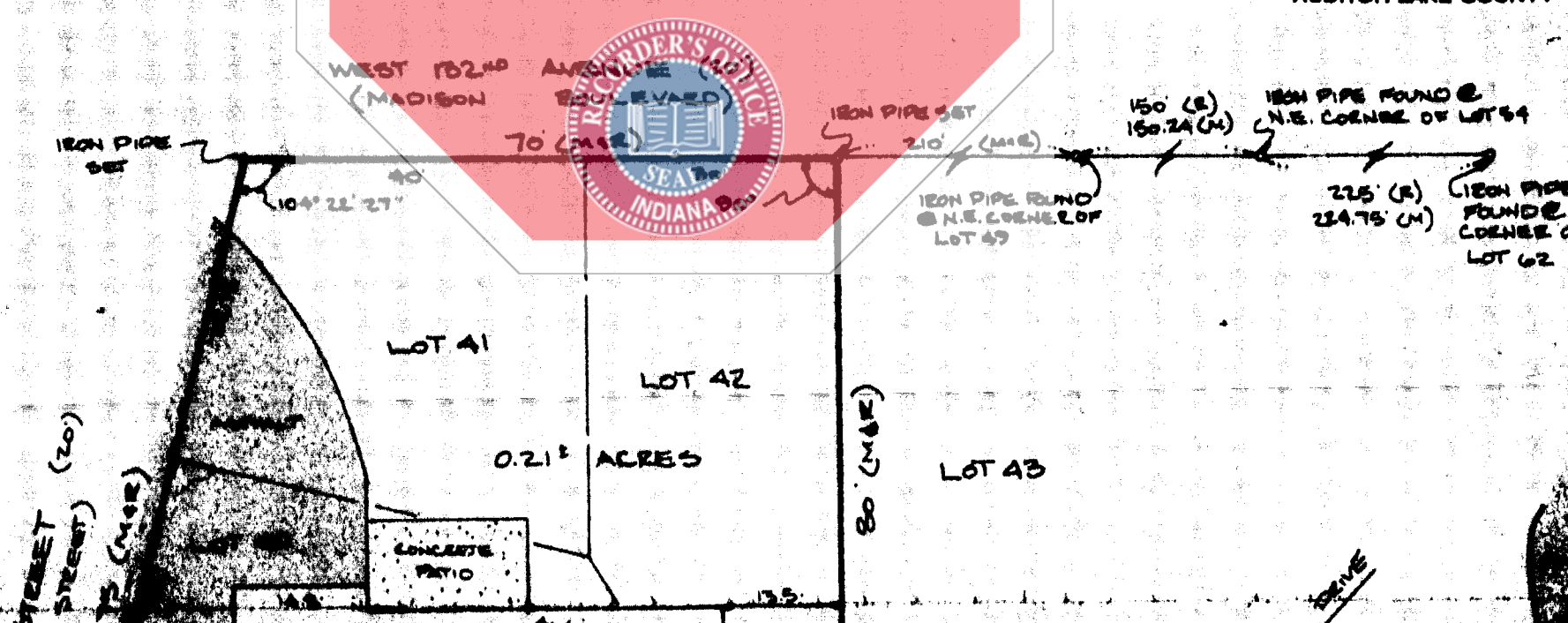

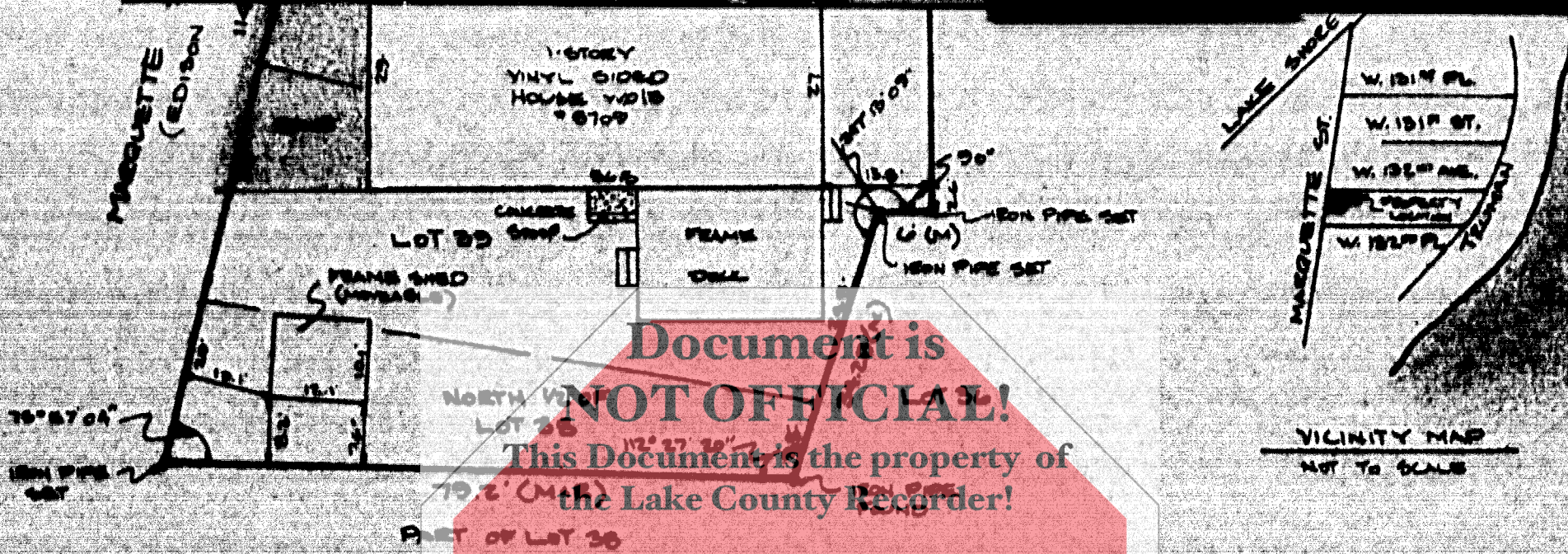

**Document is NOT OFFICIAL!**  
 This Document is the property of the Lake County Recorder!

**STOP**  
 SURVEYOR'S REPORT

In accordance with Title 864, Article 1.1, Chapter 13 Section 1 through 34 of the Indiana Administrative Code, the following observations and opinions are submitted regarding corners established on this survey to wit: Upon field verification measurements we were able to establish the boundary of subjects property by using corner evidence found within Mayer Manor, Cedar Lake, as per Plat Book 15 page 22 as shown hereon. The procedure used to perform this survey is believed to be as accurate as can be possible. The theoretical uncertainty for all corners described above was found to be plus or minus .25 as computed in accordance with Class B standards adopted by the Indiana Society of Professional Land Surveyors.



(M) = CALCULATED MEASURED

TO: RICHARD REBENACK

I, the undersigned, an Indiana Registered Land Surveyor, hereby certify to the above named party that on the date shown a survey of the real estate described herein was made and that to the best of my knowledge and belief this plat represents the facts found at said time.

George W. Johnson  
 Indiana Registered Land Surveyor 12234

No dimensions should be assumed by scale measurements upon the plat. Contractor should verify and compare all points before beginning any construction and at once report any discrepancies to the surveyor. Surveyor should be contacted for construction layout of any improvements.



The legal description noted on this plat was provided by the client and must be compared with deed and/or title policy. For building restrictions and/or easements refer to your deed, contract, title policy, and/or zoning regulations. This plat is valid only if it contains the original signature and embossed seal of the surveyor. If you have any questions regarding this plat, please do not hesitate to contact us.

SCALE 1 in. = 20 Ft.  
 DATE JULY 20 1924  
 BOOK 502 PAGE 111  
 ORDERED BY: RICHARD REBENACK

ARLINGTON BIF 000075

*Handwritten initials and date:* 10 6J