

Tax Key No.: 15-617-10 U8

Mail tax bills to:
William Stocky &
Emilee Carson
605 W. 89th Pl
Merrillville, IN 46410

WARRANTY DEED

This indenture witnesseth that WESTWOOD PARTNERSHIP, an Indiana general partnership

of Lake County in the State of Indiana

Convey and warrant to William M. Stocky and Emilee Carson

of Lake County in the State of Indiana
for and in consideration of TEN DOLLARS (\$10.00) and other good and valuable consideration
the receipt whereof is hereby acknowledged, the following Real Estate in Lake County
in the State of Indiana, to wit:

94082408

48847

LAWRENCE TITLE INS. CORP.
ONE PROFESSIONAL CENTER
SUITE 215
CROWN POINT, IN 46307

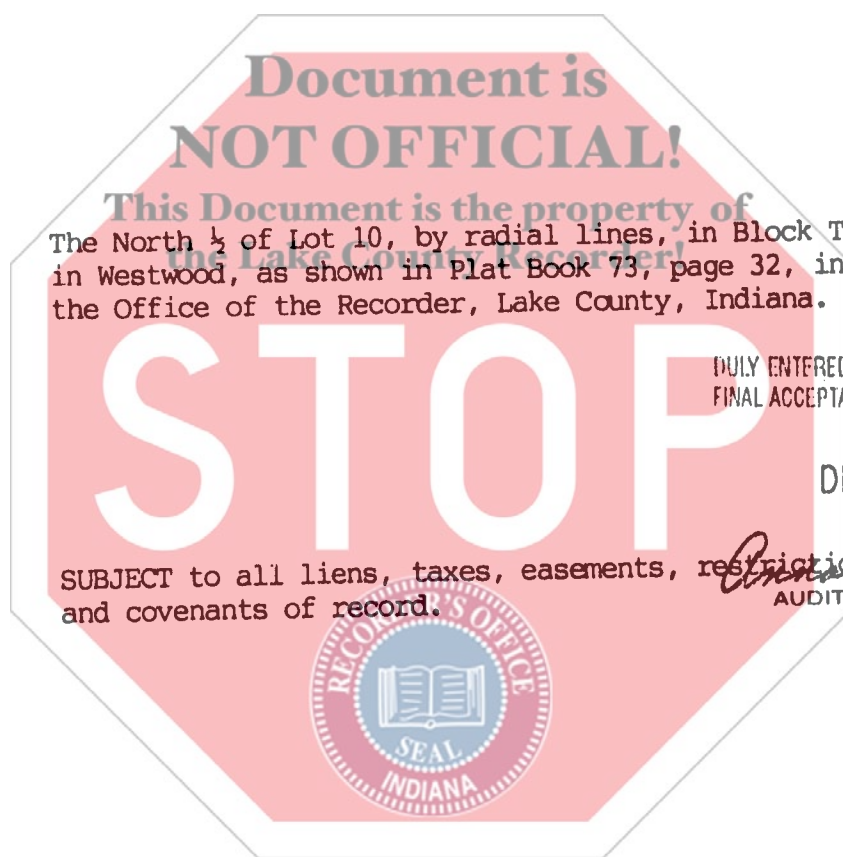

This Document is the property of the Lake County Recorder
The North 1/2 of Lot 10, by radial lines, in Block Two in Westwood, as shown in Plat Book 73, page 32, in the Office of the Recorder, Lake County, Indiana.

DULY ENTERED FOR TAXATION SUBJECT TO FINAL ACCEPTANCE FOR TRANSFER.

DEC 5 1994

Anna M. Anton
AUDITOR LAKE COUNTY

SUBJECT to all liens, taxes, easements, and covenants of record.

STATE OF INDIANA
LAKE COUNTY
FILED FOR RECORD
RECORDED
94 Dec - 7 AM 8:50

State of Indiana, Lake County, ss:
Before me, the undersigned, a Notary Public in and for said County and State, this 2nd day of December 19 94 personally appeared:

Mary Jane Hopper personally known to me to be the Authorized Signatory of Westwood Partnership

Dated this 2nd Day of December 1994

WESTWOOD PARTNERSHIP, an Indiana general partnership

By: *Mary Jane Hopper*
Mary Jane Hopper

Its: Authorized Signatory

And acknowledged the execution of the foregoing deed. In witness whereof, I have hereunto subscribed my name and affixed my official seal. My commission expires 10-24-97 19

PATTY L. REISKE
NOTARY PUBLIC STATE OF INDIANA
MY COMMISSION EXPIRES 10-24-97
Resident of Newton County

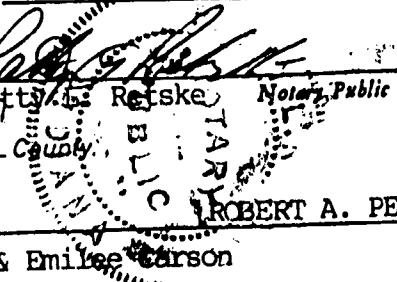

This instrument prepared by ROBERT A. PETE Attorney at Law

William Stocky & Emilee Carson
605 W. 89th Pl
Merrillville, IN 46410

MAIL TO: Merrillville, IN 46410

000164

700
By