

# 06-1002524-1

LEGAL DESCRIPTION ON THE REVERSE SIDE

PEOPLES BANK, FSB  
MORTGAGE DEPARTMENT  
2224 COLUMBIA AVENUE  
MONSIEUR, IN 46521

94031271

# SATISFACTION OF MORTGAGE

47181420  
4147

This Certifies, That a certain Mortgage executed by RUBEN V. SOTO, and MARJORIE J. SOTO, mortgagors,

to SAMUEL C. ENNIS & CO., INC., mortgagee,

on the 11th day of September 1991, calling for \$ 84,000.00

in Mortgage Record No: 91045974 page LAKE County.

State of Indiana, has been fully paid and satisfied, and the same is hereby released!

WITNESS my hand and seal, this 6th day of April 1994

Samuel C. Ennis & Co., Inc  
*William E. Bartholomew*  
by: William E. Bartholomew  
Secretary

State of Indiana, Lake County, ss: 6th

Before me the undersigned, a Notary Public in and for said County, this day of April 1994 came William E. Bartholomew and

acknowledged the execution of the annexed satisfaction of mortgage:

Witness my Hand and official seal!

*Kathryn M. Zimmer* Notary Public.

This instrument prepared by: My Commission expires March 5, 1994 Kathryn M. Zimmer  
William E. Bartholomew Resident of Lake County

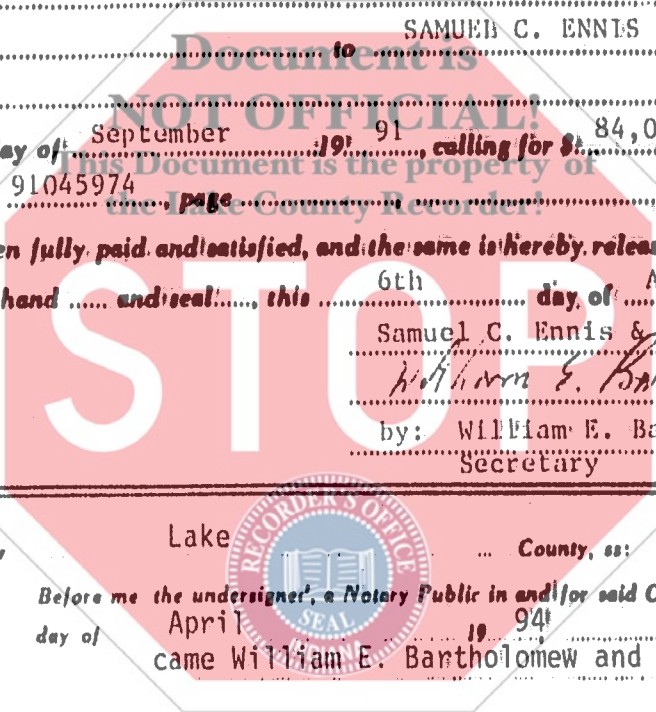

Chicago Title Insurance Company

*Handwritten initials*

**Release of Mortgage**

to

Received for record this \_\_\_\_\_ day of \_\_\_\_\_, 19\_\_\_\_  
at \_\_\_\_\_ M., and recorded  
in Mortgage Record No. \_\_\_\_\_

Recorder \_\_\_\_\_ County \_\_\_\_\_  
Auditor's fee \$ \_\_\_\_\_

CURTIS LISA FORMS FORT LAUDERDALE, FLA. 33309

Form No. 146

Document is  
**NOT OFFICIAL**

This Document is the property of  
the Lake County Recorder

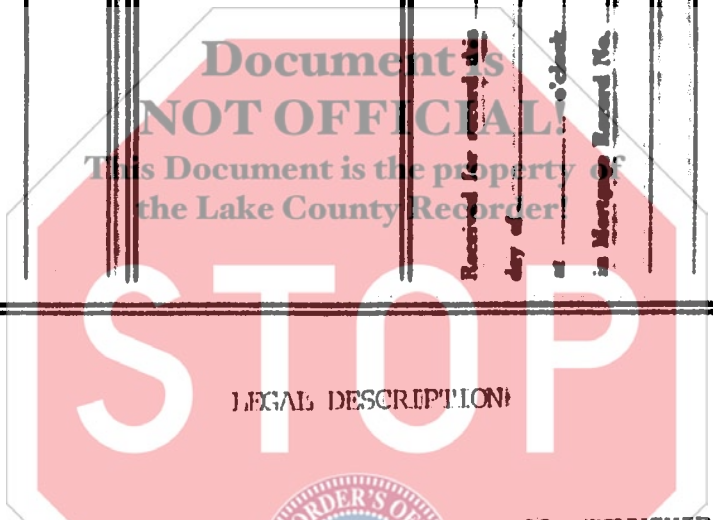

**LEGAL DESCRIPTION**

PART OF THE EAST HALF OF THE WEST HALF OF SECTION 33, TOWNSHIP 36 NORTH, RANGE 9 WEST OF THE SECOND PRINCIPAL MERIDIAN DESCRIBED AS FOLLOWS: THE EAST 66.00 FEET OF THE WEST 660.45 FEET OF THE FOLLOWING DESCRIBED TRACT OF LAND: COMMENCING AT THE NORTHEAST CORNER THEREOF, AND THENCE RUNNING SOUTH 332.80 FEET: THENCE RUNNING WEST 1308.82 FEET TO THE EAST RIGHT-OF-WAY LINE OF THE CHICAGO, INDIANA, AND SOUTHERN RAILWAY; THENCE RUNNING NORTH ALONG SAID RIGHT-OF-WAY LINE 332.80 FEET TO THE NORTH LINE OF SAID SECTION 1 THENCE RUNNING EAST 1309.00 FEET TO THE PLACE OF BEGINNING, ALL IN LAKE COUNTY, INDIANA.