

94028374

Box 422  
Hobart 46342  
↑

CERTIFICATE OF CORRECTION  
BURGE ESTATES PLAT BOOK 74 - PAGE 27

I, Robert A. Krull, Registered Land Surveyor and Professional Engineer, certify that

1. The address of 2660 Burge Drive (Lot 39) should be 2960 Burge Drive

and that

2. There should be a drainage and utility easement over the following parts of lots.

- The South 7 feet of Lot 5
- The North 7' of Lot 6
- The North 7' of Lot 13
- The South 7' of Lot 14
- The East 7' of Lot 37
- The West 7' of Lot 38
- The East 7' of Lot 42
- The West 7' of Lot 41
- The North 7' of Lot 60
- The South 7' of Lot 61
- The North 7' of Lot 70
- The South 7' Lot 71

STATE OF INDIANA, S.S. NO.  
LAKE COUNTY  
FILED FOR RECORD  
APR 14 10 52 AM '94  
S.A. RECORDER

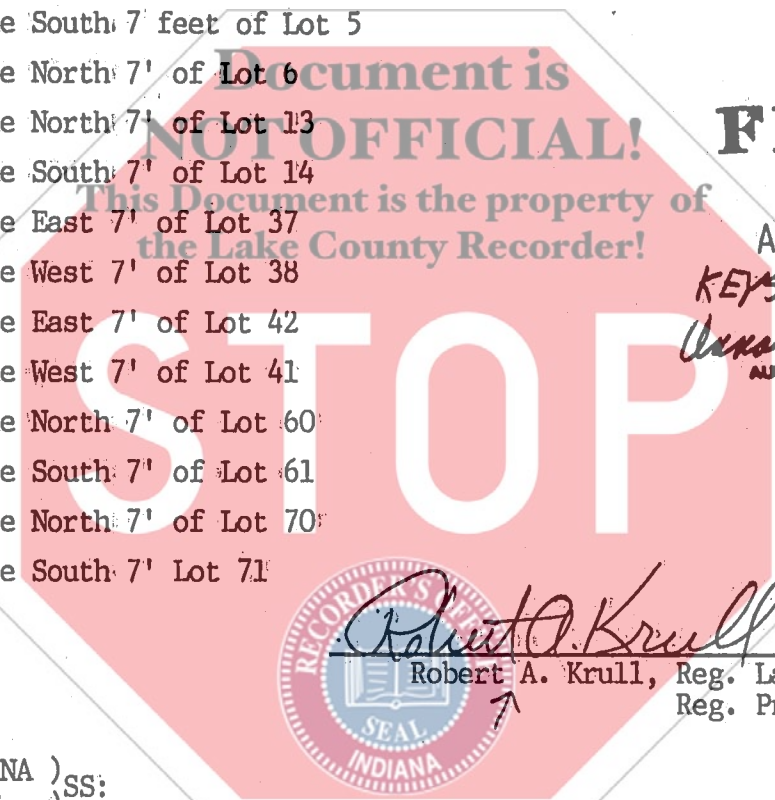

**FILED**

APR 14 1994  
KEYS 13-572-1 to 95  
Doro N. Anton  
AUDITOR LAKE COUNTY



*Robert A. Krull*

Robert A. Krull, Reg. Land Surveyor #10516  
Reg. Prof. Engr. #3892

STATE of INDIANA )  
COUNTY of LAKE ) SS:

Before me, the undersigned, a Notary Public in the County of Lake, State of Indiana, personally appeared this 13th day of April, 1994, Robert A. Krull and acknowledged the execution of the above correction. In witness whereof, I have below subscribed my name and affixed my Official Seal.

*Dorothy L. Krull*  
Notary Public Dorothy L. Krull

My Commission expires: 5-18-96  
A resident of Lake County, Indiana

