

56355

Tax Key No.: 15-616-12
LAWYERS TITLE INS. CORP.
ONE PROFESSIONAL CENTER
SUITE 215
CROWN POINT, IN 46307

Mail tax bills to:
Thomas J. Pawelski
Dawn M. Smith
925 W. 89th Place
Merrillville, IN 46410

WARRANTY DEED

94025642

This indenture witnesseth that WESTWOOD PARTNERSHIP, an Indiana general partnership

of Lake County in the State of Indiana

Convey and warrant to Thomas J. Pawelski and Dawn M. Smith, husband and wife

STATE OF INDIANA
APR 6 11 49 AM '94
S.A. RECORDER
CLERK

of Lake County in the State of Indiana
for and in consideration of TEN DOLLARS (\$10.00) and other good and valuable consideration
the receipt whereof is hereby acknowledged, the following Real Estate in
in the State of Indiana, to wit:

DULY ENTERED FOR TAXATION SUBJECT TO
FINAL ACCEPTANCE FOR TRANSFER.

APR 4 1994

Dawn M. Austin
AUDITOR LAKE COUNTY

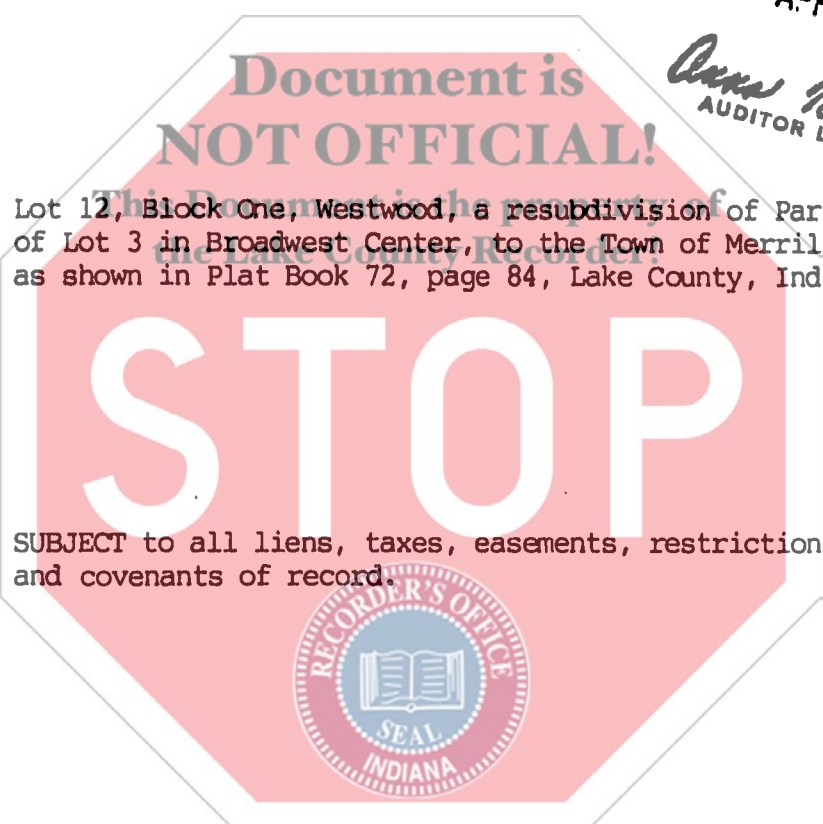

Lot 12, Block One, Westwood, a resubdivision of Part of Lot 3 in Broadwest Center, to the Town of Merrillville, as shown in Plat Book 72, page 84, Lake County, Indiana.

SUBJECT to all liens, taxes, easements, restrictions and covenants of record.

State of Indiana, Lake County, ss:
Before me, the undersigned, a Notary Public in and for said County and State, this 30th day of March 19 94 personally appeared:

Dated this 30th Day of March 1994

WESTWOOD PARTNERSHIP, an Indiana general partnership

BY: *Mary Jane Hopper*
Mary Jane Hopper

Mary Jane Hopper, personally known to me to be the Authorized Signatory of Westwood Partnership

And acknowledged the execution of the foregoing deed. In witness whereof, I have hereunto subscribed my name and affixed my official seal. My commission expires 10/24/97 19

PATTY L. RETSKE
NOTARY PUBLIC STATE OF INDIANA
NEWTON COUNTY
MY COMMISSION EXPIRES OCT 24, 1997

Patty L. Retske
Patty L. Retske Notary Public
County: Newton
ROBERT A. PETE

10100

This instrument prepared by _____ Attorney at Law

MAIL TO: Thomas Pawelski & Dawn Smith
925 W. 89th Pl
Merrillville, IN 46410