

THIS FORM HAS BEEN APPROVED BY THE INDIANA STATE BAR ASSOCIATION FOR USE BY LAWYERS ONLY. THE SELECTION OF A FORM OF INSTRUMENT, FILLING IN BLANK SPACES, STRIKING OUT PROVISIONS AND INSERTION OF SPECIAL CLAUSES, CONSTITUTES THE PRACTICE OF LAW AND MAY ONLY BE DONE BY A LAWYER.

Mail tax bills to:
Mr. & Mrs. Kevin Menefee
8741 VanBuren
Merrillville, IN 46410

94024830

Tax Key No.: 15-617-22

WARRANTY DEED

57797
LAWYERS TITLE INS. CORP.
ONE PROFESSIONAL CENTER
SUITE 215
CROWN POINT, IN 46307

This indenture witnesseth that WESTWOOD PARTNERSHIP, an Indiana general partnership, do hereby warrant and convey unto

of Lake County in the State of Indiana

Convey and warrant to Kevin C. Menefee and Linda M. Menefee, husband and wife

of Lake County in the State of Indiana

for and in consideration of TEN DOLLARS (\$10.00) and other good and valuable consideration the receipt whereof is hereby acknowledged, the following Real Estate in Lake County in the State of Indiana, to wit:

The North 1/2 of Lot 22 in Block Two in Westwood, as shown in Plat Book 73, page 32, Lake County, Indiana.

SUBJECT to all liens, taxes, easements, restrictions and covenants of record.

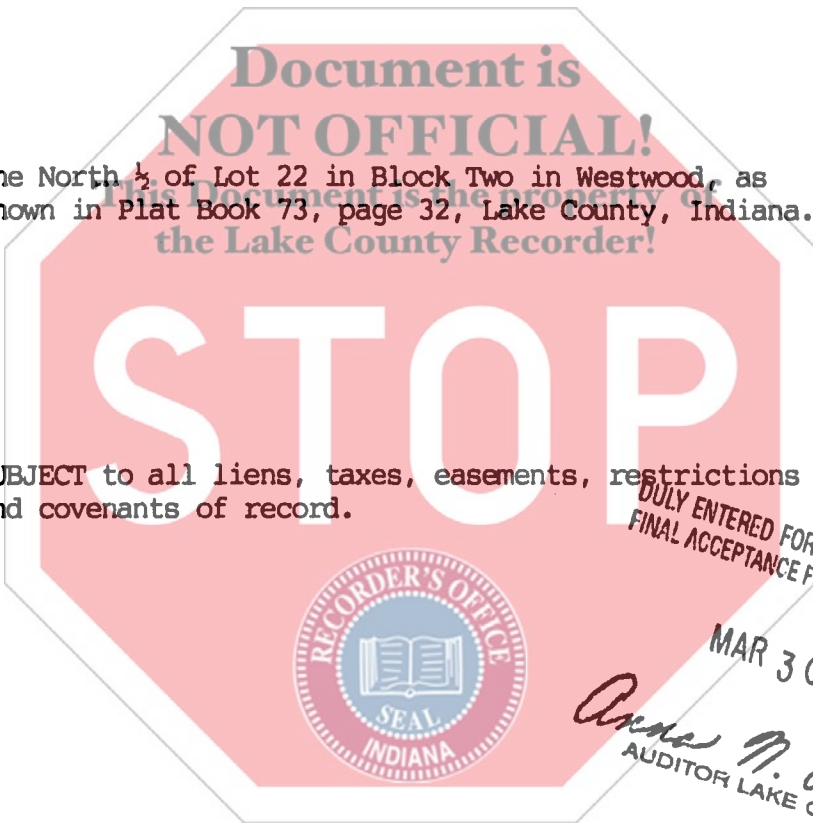

APR 4 12 18 PM '94
SARAH
RECORDER

STATE OF INDIANA
LAKE COUNTY
FILED FOR RECORDING

DULY ENTERED FOR TAXATION SUBJECT TO FINAL ACCEPTANCE FOR TRANSFER.

MAR 30 1994

Anna N. Antons
AUDITOR LAKE COUNTY

State of Indiana, Lake County, ss:
Before me, the undersigned, a Notary Public in and for said County and State, this 28th day of March 19 94 personally appeared:

Mary Jane Hopper, personally known to me to be the Authorized Signatory of Westwood Partnership

Dated this 28th Day of March 19 94

WESTWOOD PARTNERSHIP, an Indiana general partnership

BY: Mary Jane Hopper
Mary Jane Hopper

ITS: Authorized Signatory

And acknowledged the execution of the foregoing deed, in witness whereof, I have hereunto subscribed my name and affixed my official seal.

NOTARY PUBLIC STATE OF INDIANA
NEWTON COUNTY
MY COMMISSION EXPIRES OCT 21 1993

Patty E. Henske, Notary Public
Resident of Newton County

This instrument prepared by ROBERT A. PETE

Attorney at Law
01858

MAIL TO: Mr & Mrs. Menefee
8741 VanBuren
Merrillville, IN 46410