

THIS FORM HAS BEEN PREPARED FOR USE IN THE STATE OF INDIANA BY LAWYERS ONLY. THE SELECTION OF A FORM OF INSTRUMENT, FILLING IN BLANK SPACES, STRIKING OUT PROVISIONS, AND INSERTION OF SPECIAL CLAUSES, MAY CONSTITUTE THE PRACTICE OF LAW WHICH SHOULD ONLY BE DONE BY A LAWYER.

Mail tax bills to: 94023661
628 W. Chicago Avenue
East Chicago, Indiana 46312

Unit 24
Tax Key No.: 30-81-8

WARRANTY DEED

This indenture witnesseth that MARIA LUISA ROMERO

of LAKE County in the State of INDIANA

Convey and warrant to EMILIANO RODRIGUEZ and KATHERINE RODRIGUEZ, husband and wife

of LAKE County in the State of INDIANA
for and in consideration of Ten Dollars and other good and valuable consideration
the receipt whereof is hereby acknowledged, the following Real Estate in LAKE County
in the State of Indiana, to wit:

Lot 13, Block 2, Subdivision of part of the Southeast Quarter of Section 29, Township 37 North, Range 9 West of the 2nd Principal Meridian, in the City of East Chicago, as shown in Plat Book 2, page 11, in Lake County, Indiana.

Commonly known as: 628 W. Chicago Avenue
East Chicago, Indiana 46312

Subject to past and current year real estate taxes.

Subject to easements, restrictions and covenants of record, if any.

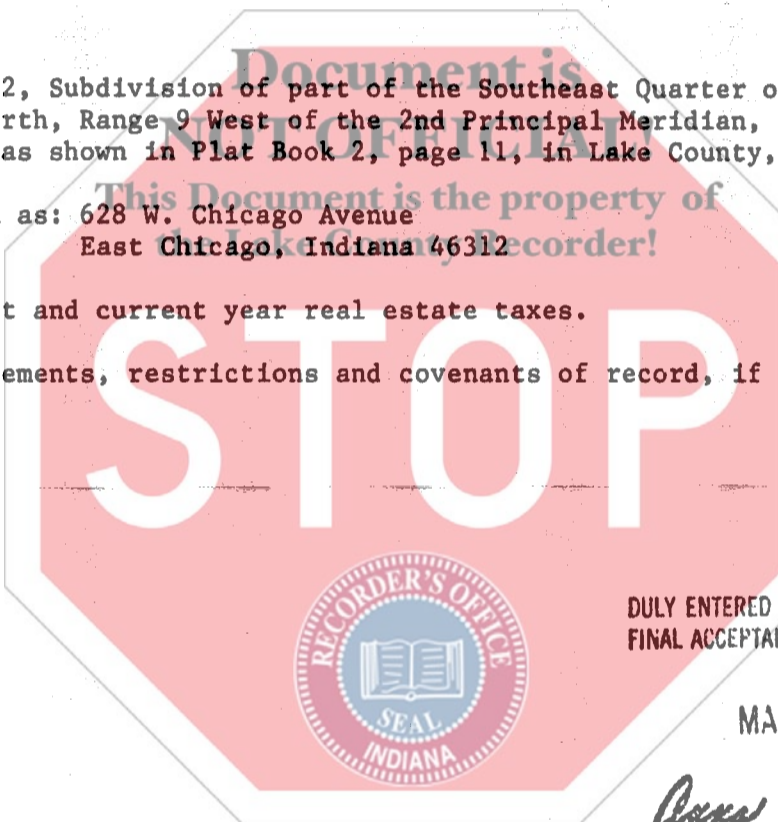

DULY ENTERED FOR TAXATION SUBJECT TO FINAL ACCEPTANCE FOR TRANSFER.

MAR 29 1994

Anna N. Antone
AUDITOR LAKE COUNTY

State of Indiana, LAKE County, ss:

Before me, the undersigned, a Notary Public in and for said County and State, this 25th day of March 1994 personally appeared:

MARIA LUISA ROMERO

Dated this 25th Day of March 1994

Maria Luisa Romero
MARIA LUISA ROMERO

And I acknowledge the execution of the foregoing deed. In witness whereof, I have hereunto subscribed my name and affixed my official seal. My commission expires June 7, 1996

Thomas G. Schiller
Thomas G. Schiller Notary Public

Resident of Lake County.

This instrument prepared by John D. Breclaw, JOHN D. BRECLAW & ASSOCIATES
200 West Glen Park Avenue, Griffith, IN 46319
219-972-6000

Attorney at Law

01719