

THIS FORM HAS BEEN PREPARED FOR USE WITHIN THE STATE OF INDIANA. THE SELECTION OF A FORM OF INSTRUMENT, FILLING IN BLANK SPACES, STRIKING OUT PROVISIONS, AND INSERTION OF SPECIAL CLAUSES, MAY CONSTITUTE THE PRACTICE OF LAW AND SHOULD ONLY BE DONE BY A LAWYER.

MAIL TAX BILLS TO: 94021648

TAX KEY NO: 39-176-29

4757 McKinley Street
Gary, IN 46408

QUIT-CLAIM DEED

This indenture witnesseth that GERALD E. KINLEY and DEBORAH L. KINLEY,
husband and wife

of Lake County in the State of Indiana

Releases and quit claims to THE KINLEY TRUST

of Lake County in the State of Indiana

for and in consideration of Ten Dollars and other good and valuable consideration
the receipt whereof is hereby acknowledged, the following Real Estate in
in the State of Indiana, to wit:

STATE OF INDIANA
LAKE COUNTY
RECORDER
MAR 23 9 19 AM '94

The West half of Lots 25 to 28, both inclusive, Block 17, Hosford Park Addition to Tolleston, as shown in Plat Book 2, page 73, in Lake County, Indiana.

Commonly known as: 2030 West 48th Avenue
Gary, Indiana 46408

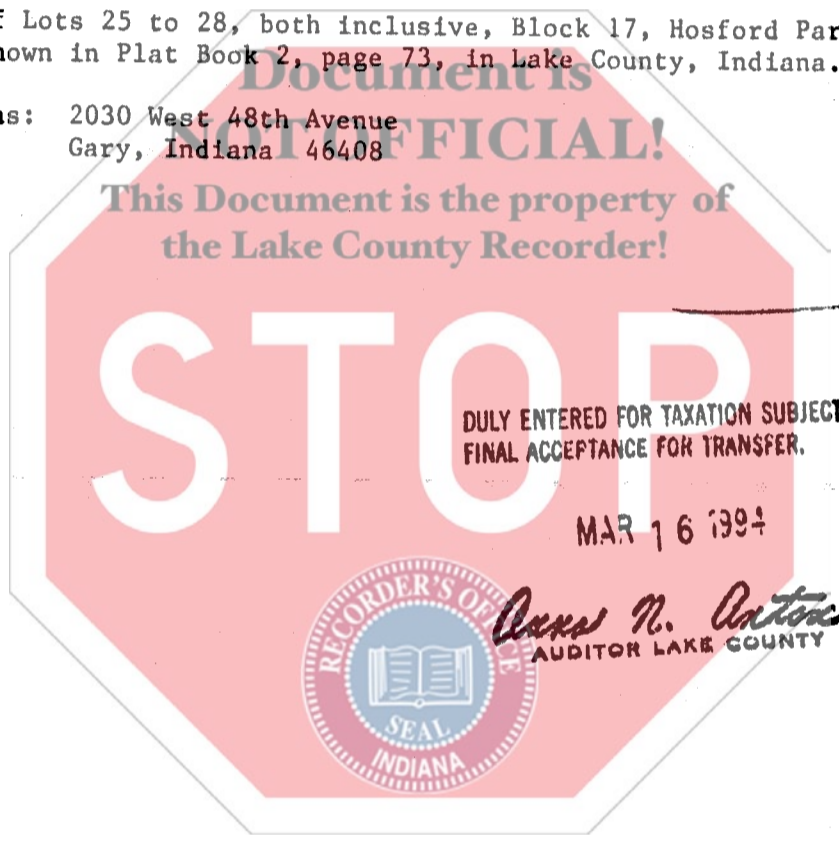

State of Indiana, Lake County, ss:

Before me, the undersigned, a Notary Public in and for said County and State, this 4th day of March 1994 personally appeared:

GERALD E. KINLEY and DEBORAH L. KINLEY,
husband and wife

Dated this 4 Day of March 1994

Gerald E. Kinley
GERALD E. KINLEY
Deborah L. Kinley
DEBORAH L. KINLEY

And acknowledged the execution of the foregoing deed. In witness whereof, I have hereunto subscribed my name and affixed my official seal. My commission expires August 30 1997

Nicole Lynch
NICOLE LYNCH Notary Public
NOTARY PUBLIC
STATE OF INDIANA
LAKE COUNTY

Resident of Lake County

This instrument prepared by John D. Breclaw, JOHN D. BRECLAW & ASSOCIATES, Attorney at Law
200 West Glen Park Avenue, Griffith, IN 46319

MAIL TO: 219-972-6000