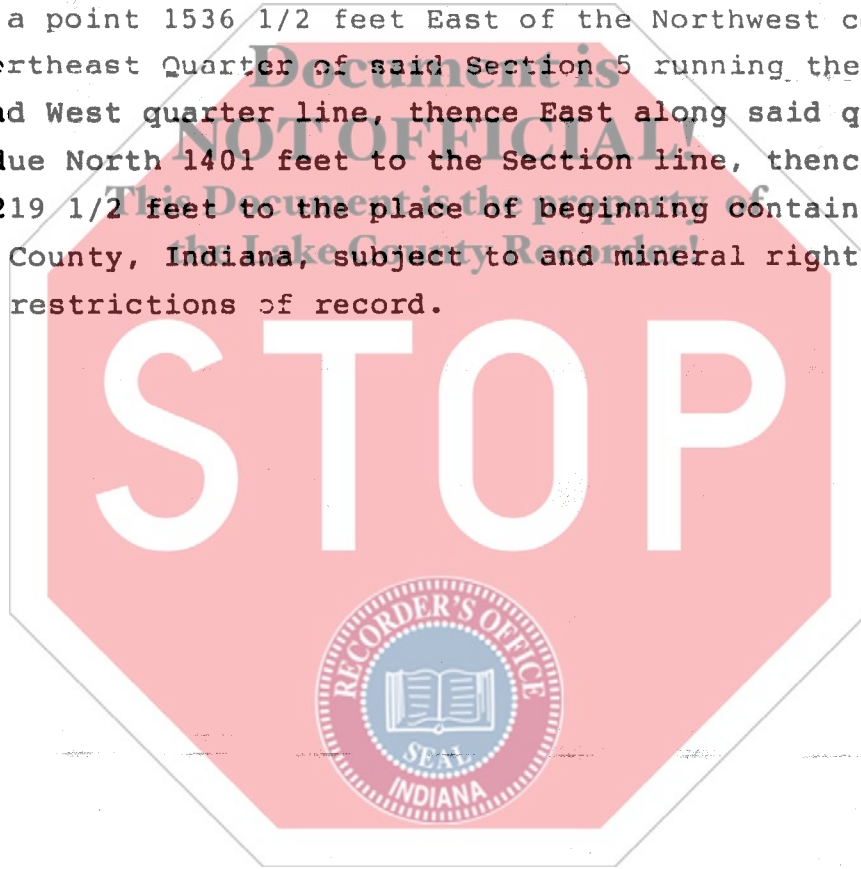

EXHIBIT "A"

A part of the North Half of the Northeast Quarter of Section 5, Township 35 North, Range 7 West of the 2nd P.M., more particularly described as follows: Commencing at a point 1536 1/2 feet East of the Northwest corner of said North Half of the Northeast Quarter of said Section 5 running thence South 1401 feet to the East and West quarter line, thence East along said quarter line 219 1/2 feet, thence due North 1401 feet to the Section line, thence West along said Section line 219 1/2 feet to the place of beginning containing 7 acres, more or less, in Lake County, Indiana, subject to and mineral rights, right-of-ways, easements and restrictions of record.



RECORDER

CH

11 8 53 AM '94

LAKE COUNTY
INDIANA
OFFICE OF THE RECORDER