

STATE OF INDIANA)
)SS:
COUNTY OF LAKE)

SWORN STATEMENT OF INTENTION TO HOLD LIEN
NOTICE OF MECHANIC'S LIEN

94006907

TO: ST. ANTHONY HOME, INC. c/o Resident Agent: Stephen O. Leureck, Main and Franciscan, Crown Point, Indiana 46307,

The undersigned, being first duly sworn, makes this sworn statement of intention to hold a lien upon the property described below and says that:

1. The undersigned, MECHANICAL CONCEPTS, INC., by its Vice-President, Ralph D. Neff, intends to hold a lien on land commonly known as St. Anthony Medical Center, HBE Phase II, 1201 South Main Street and 201 Franciscan Drive, and adjoining parcels therein, Crown Point, Indiana, which property is more particularly and legally described as follows:

See attached legal descriptions captioned and set forth on attached Exhibits "A" and "A-F" and which are herein incorporated by express reference for all intents and purposes (H. P.),

as well as on all buildings, other structures and improvements located thereon or connected therewith for work and labor done and for materials and machinery furnished by the undersigned in the erection, construction, altering, repairing and removing of said buildings, structures and improvements for such work and labor and for such materials and machinery.

2. The amount claimed under this statement is Twenty Six Thousand Six Hundred Seventy Three and 59/100 Dollars (\$26,673.59) Dollars, plus interest and attorneys fees.

3. The work and labor were done and the materials and machinery were furnished by the undersigned within the last sixty days.

Mechanical Concepts, Inc.

By: Ralph D. Neff
Ralph D. Neff, Vice-President,
c/o Attorney J. J. Stankiewicz,
7870 Broadway, Merrillville, IN 46410
"CLAIMANT"

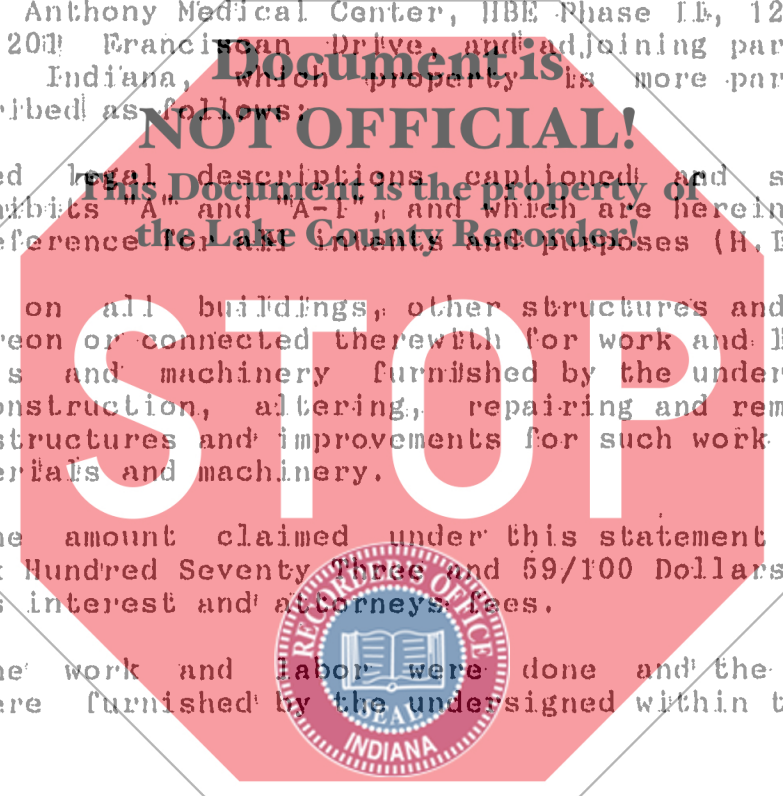

STATE OF INDIANA
LAKE COUNTY
RECORDED
JAN 20 12 12 PM '94

11/00

Subscribed and sworn to before, a notary public, by Ralph D. Neff, as Vice-President of Claimant, this 26th day of January, 1994. Witness my hand and notarial seal.

Shirley Kish

Shirley Kish, Notary Public

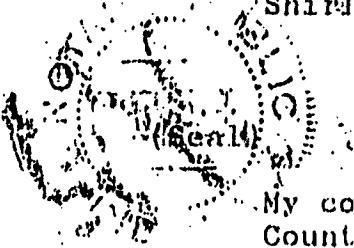

My commission expires: July 12, 1997
County of Residence: Porter

Document is NOT OFFICIAL!

This Document is the property of the Lake County Recorder!

I hereby certify that I have within three business days after recording, mailed a duplicate of this notice, first-class, postage prepaid, to the within named property owner at their last address as shown on tax records; same being listed as St. Anthony Medical Center, 201 Franciscan Drive, Crown Point, Indiana 46307.

STOP

Dated: _____ Recorder of Lake County
Samuel Orlich, by:



This instrument prepared by J. J. Stankiewicz & Associates, 7870 Broadway, Merrillville, Indiana, Attorney at Law (219) 769-1177.

The North Half of the Southeast Quarter of the Southwest Quarter of Section 17, Township 34 North, Range 8 West of the 2nd P.M., in Lake County, Indiana, except the East 50 feet thereof, in the City of Crown Point, Lake County, Indiana.

The South half of the Southeast quarter of the Southwest quarter of Sec. 17, Twp. 34 North, Range 8 west of the 2nd P.M. in the city of Crown Point, in Lake County, Indiana.

The Northeast Quarter of the Southwest Quarter of Section 17, Township 34 North, Range 8 West of the 2nd P.M. in Lake County, Indiana, except the North 602 feet of the West 450 feet thereof.

Document is NOT OFFICIAL!
This Document is the property of the Lake County Recorder!

That part of the West 450 feet of the North 602 feet of the Northeast Quarter of the Southwest Quarter of Section 17, Township 34 North, Range 8 West of the Second Principal Meridian; lying within the following:

(See attached Exhibit "A")

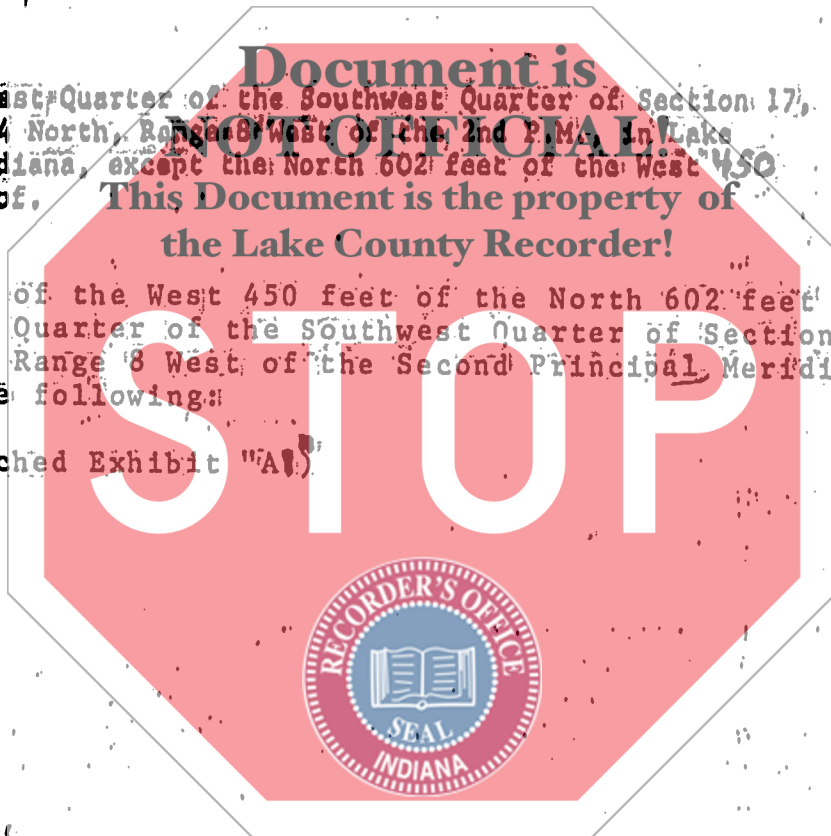

THAT PART OF THE NORTHEAST QUARTER OF THE SOUTHWEST QUARTER AND THE NORTH AND
SOUTHEAST QUARTER OF THE SOUTHWEST QUARTER OF SECTION 17, TOWNSHIP 34
NORTH, RANGE 8 WEST OF THE 2ND P. M., DESCRIBED AS FOLLOWS: COMMENCING AT THE
NORTHWEST CORNER OF THE EAST HALF OF THE SOUTHWEST QUARTER OF SAID SECTION;
THENCE SOUTH ALONG THE WEST LINE OF THE EAST HALF OF THE SOUTHWEST QUARTER ON
AN ASSUMED BEARING OF SOUTH 0 DEGREES 04 MINUTES 20 SECONDS EAST 605.15 FEET
TO RAILROAD SPIKE AND THE POINT OF BEGINNING OF THIS DESCRIPTION; THENCE NORTH
89 DEGREES 55 MINUTES 40 SECONDS EAST 125.0 FEET; THENCE SOUTH 65 DEGREES 05
MINUTES 24 SECONDS EAST 177.06 FEET; THENCE NORTH 44 DEGREES 53 MINUTES 57
SECONDS EAST 250.79 FEET; THENCE NORTH 45 DEGREE 04 MINUTES 03 SECONDS WEST
246.91 FEET; THENCE NORTH 0 DEGREES 03 MINUTES 19 SECONDS EAST 256.45 FEET TO
THE NORTH LINE OF THE EAST HALF OF THE SOUTHWEST QUARTER OF SAID SECTION;
THENCE SOUTH 89 DEGREES 56 MINUTES 41 SECONDS EAST ALONG SAID NORTH LINE
200.44 FEET; THENCE SOUTH 0 DEGREES 03 MINUTES 19 SECONDS WEST 70.64 FEET;
THENCE SOUTH 45 DEGREES 02 MINUTES 03 SECONDS EAST 183.15 FEET; THENCE NORTH
44 DEGREES 53 MINUTES 57 SECONDS EAST 120.80 FEET; THENCE SOUTH 45 DEGREES 05
MINUTES 03 SECONDS EAST 770.80 FEET TO THE EAST LINE OF THE EAST HALF OF THE
SOUTHWEST QUARTER OF SAID SECTION; THENCE SOUTH 0 DEGREES 06 MINUTES 03
SECONDS EAST ALONG SAID EAST LINE 69.42 FEET; THENCE SOUTH 89 DEGREES 53
MINUTES 57 SECONDS WEST 156.41 FEET; THENCE SOUTH 44 DEGREES 55 MINUTES 40
SECONDS WEST 457.05 FEET; THENCE SOUTH 45 DEGREES 04 MINUTES 20 SECONDS EAST
312.81 FEET; THENCE SOUTH 44 DEGREES 55 MINUTES 40 SECONDS WEST 266.31 FEET;
THENCE SOUTH 45 DEGREES 04 MINUTES 20 SECONDS EAST 275.29 FEET; THENCE NORTH
89 DEGREES 53 MINUTES 57 SECONDS EAST 282.51 FEET TO THE EAST LINE OF THE EAST
HALF OF THE SOUTHWEST QUARTER OF SAID SECTION; THENCE SOUTH 0 DEGREES 06
MINUTES 03 SECONDS EAST ALONG SAID EAST LINE 87.18 FEET; THENCE SOUTH 89
DEGREES 53 MINUTES 57 SECONDS WEST 192.02 FEET; THENCE SOUTH 0 DEGREES 04
MINUTES 03 SECONDS EAST 157.95 FEET; THENCE SOUTH 89 DEGREES 53 MINUTES 57
SECONDS WEST 194.79 FEET; THENCE NORTH 0 DEGREES 06 MINUTES 03 SECONDS WEST
283.80 FEET; THENCE NORTH 45 DEGREES 04 MINUTES 20 SECONDS WEST 403.18 FEET;
THENCE SOUTH 44 DEGREES 55 MINUTES 40 SECONDS WEST 154.00 FEET; THENCE NORTH
45 DEGREES 04 MINUTES 20 SECONDS EAST 11.00 FEET; THENCE SOUTH 44 DEGREES 55
MINUTES 40 SECONDS WEST 11.00 FEET; THENCE SOUTH 45 DEGREES 04 MINUTES 20
SECONDS EAST 18.00 FEET; THENCE SOUTH 44 DEGREES 55 MINUTES 40 SECONDS WEST
135.00 FEET; THENCE SOUTH 45 DEGREES 04 MINUTES 20 SECONDS EAST 35.00 FEET;
THENCE SOUTH 44 DEGREES 55 MINUTES 40 SECONDS WEST 274.92 FEET; THENCE SOUTH
89 DEGREES 55 MINUTES 40 SECONDS WEST 215.16 FEET TO THE WEST LINE OF THE EAST
HALF OF THE SOUTHWEST QUARTER OF SAID SECTION; THENCE NORTH 0 DEGREES 04
MINUTES 20 SECONDS WEST ALONG SAID WEST LINE 1082.48 FEET TO THE POINT OF
BEGINNING.

EXCEPTING THEREFROM THAT PART OF THE NORTHEAST QUARTER OF THE
SOUTHWEST QUARTER OF SECTION 17, TOWNSHIP 34 NORTH, RANGE 8 WEST OF THE 2ND P.
M., DESCRIBED AS FOLLOWS: COMMENCING AT THE NORTHWEST CORNER OF THE EAST HALF
OF THE SOUTHWEST QUARTER OF SAID SECTION; THENCE EAST ALONG THE NORTH LINE OF
THE EAST HALF OF THE SOUTHWEST QUARTER ON AN ASSUMED BEARING OF SOUTH 89
DEGREES 56 MINUTES 31 SECONDS EAST, 300.96 FEET TO THE POINT OF BEGINNING;
THENCE CONTINUING SOUTH 89 DEGREE 55 MINUTES 31 SECONDS EAST, 200.44 FEET;
THENCE SOUTH 00 DEGREES 03 MINUTES 29 SECONDS WEST 70.64 FEET; THENCE SOUTH 45
DEGREES 05 MINUTES 53 SECONDS EAST, 183.15 FEET; THENCE NORTH 44 DEGREES 54
MINUTES 07 SECONDS EAST, 190.80 FEET; THENCE SOUTH 45 DEGREES 05 MINUTES 53
SECONDS EAST, 325 FEET; THENCE SOUTH 44 DEGREES 54 MINUTES 07 SECONDS WEST, 70
FEET; THENCE SOUTH 45 DEGREES 05 MINUTES 53 SECONDS EAST, 300 FEET; THENCE
SOUTH 44 DEGREES 54 MINUTES 07 SECONDS WEST, 245 FEET; THENCE NORTH 45 DEGREES
05 MINUTES 53 SECONDS WEST, 250.48 FEET; THENCE SOUTH 44 DEGREES 54 MINUTES 07
SECONDS WEST, 210 FEET; THENCE NORTH 45 DEGREES 05 MINUTES 53 SECONDS WEST,
127 FEET; THENCE NORTH 15 DEGREES 16 MINUTES 11 SECONDS EAST, 70.32 FEET;
THENCE NORTH 45 DEGREES 05 MINUTES 53 SECONDS WEST, 407 FEET; THENCE NORTH 00
DEGREES 03 MINUTES 29 SECONDS EAST, 296.45 FEET TO THE POINT OF BEGINNING, IN
LAKE COUNTY, INDIANA.

EXHIBIT "A"