

THIS FORM HAS BEEN PREPARED FOR USE WITHIN THE STATE OF INDIANA. THE SELECTION OF A FORM OF INSTRUMENT, FILLING IN BLANK SPACES, STRIKING OUT PROVISIONS, AND INSERTION OF SPECIAL CLAUSES, MAY CONSTITUTE THE PRACTICE OF LAW AND SHOULD ONLY BE DONE BY A LAWYER.

MAIL TAX BILLS TO: 3757 Keck Pl., Gary, IN 46408

TAX KEY NO: _____

94003118

QUIT-CLAIM DEED

This indenture witnesseth that Verna M. Sharp

of Lake County in the State of Indiana

Releases and quit claims to Verna M. Sharp, Janice R. Kalita, Laura L. Seifert, Sandra L. Strickett, and Shelly L. Forsythe, as joint property owners with each having rights of survivorship

of Lake County in the State of Indiana for and in consideration of Ten Dollars and other good and valuable consideration the receipt whereof is hereby acknowledged, the following Real Estate in Lake County in the State of Indiana, to wit:

Lot No Sixteen (16), (except the West 10 feet thereof), as marked and laid down on the recorded plat of Nelson Addition, being a subdivision of the West Half of the East Half of the North portion of the Northeast Quarter of the Northwest Quarter of Section 25, Township 36 north, Range 9 West of the Second P.M. in Lake County, Indiana, as the same appears of record in Plat Book 28, page 1 in the Recorder's Office of Lake County, Indiana.

Subject to any easements, encumbrances, and taxes of record.

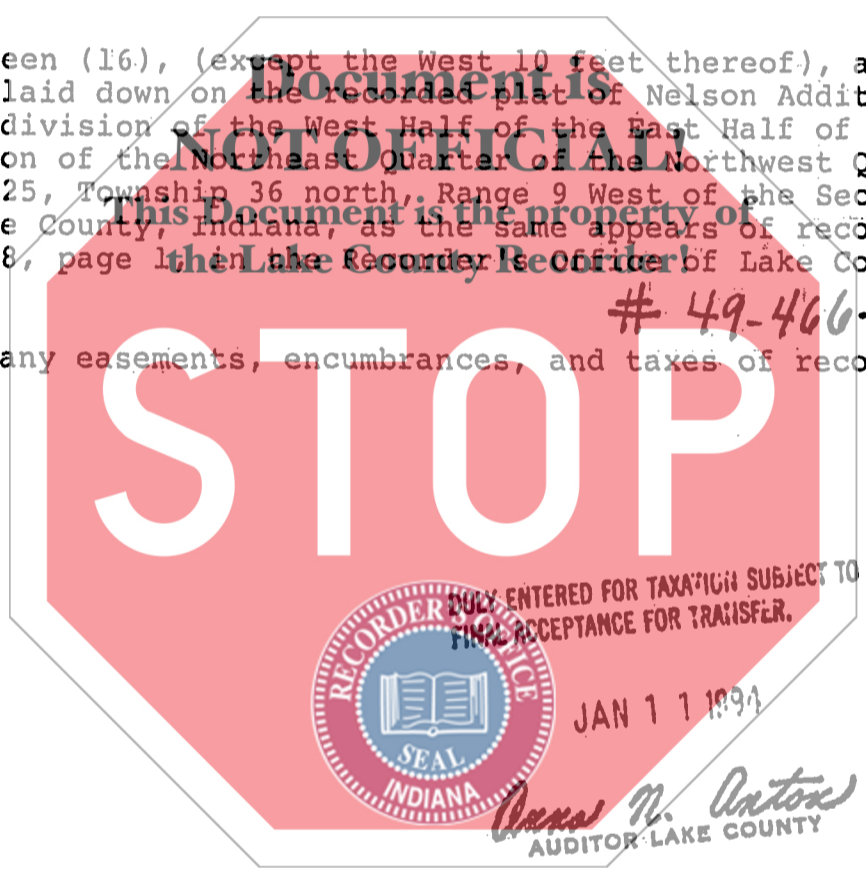

STATE OF INDIANA
LAKE COUNTY
FILED
JAN 11 1994
RECORDED

State of Indiana, Lake County, ss:
Before me, the undersigned, a Notary Public in and for said County and State, this 11 day of January 1994 personally appeared:

Verna M. Sharp

Dated this 11 Day of January 1994

Verna M. Sharp
VERNA M. SHARP

And acknowledged the execution of the foregoing deed. In witness whereof, I have hereunto subscribed my name and affixed my official seal. My commission expires 2/15 1995

Pat Haulin
Notary Public

Resident of Lake County

00636

This instrument prepared by Richard A. Mayer, 8396 Mississippi St., Merrillville, IN 46410, Attorney at Law

MAIL TO:

700