



Reception No:

A.D: 19

o'clock M.

Recorded this day of

Recorder

3

QUIT CLAIM DEED

93083569

This Indenture Witnesseth

That ST. MARX MEDICAL CENTER, INC.

This deed is being recorded of Lake County, and State of Indiana to correct a previously recorded deed that contained an erroneous legal description of Lake County, in the State of Indiana.

RELEASE & QUIT CLAIM

To LAKESHORE HEALTH SYSTEM, INC.

for the sum of ten (10) dollars and other good and valuable consideration.

Deed dated the following described REAL ESTATE in Lake County, in the State of Indiana, to-wit:

April 22, 1988

and recorded State of Indiana, to-wit:

April 26, 1988,

as document #

974145

Lots Six (6), Seven (7), Eight (8), Nine (9) and Ten (10) in Block Ninety-Five (95) as marked and laid down on the recorded plat of Gary Land Company's First Addition to Gary, Lake County, Indiana, as the same appears of record in Plat Book 6, page 15 in the Office of the Recorder of Lake County, Indiana.

(Common address: 1000-10181 W. 5th Avenue)

Lots 6, 7, 8, 9, 10, 11 and the South one-half (1/2) of Lot 12, in Block 10, in Gary Land Company's Second Subdivision, in the City of Gary, as per plat thereof, recorded in Plat Book 10, page 16, in the Office of the Recorder of Lake County, Indiana.

(Common address: 1110 W. 5th Avenue)

WAS ALREADY DULY ENTERED FOR TAXATION IN NAME OF

Lakeshore Health System, Inc.

Key #s 44-95-5 + 16 + 44-129-5

NOV 30 1993



Auditor Lake County

Dec 10 2 01 PM '93

STATE OF INDIANA S.S. NO. LAKE COUNTY FILED FOR RECORD

IN WITNESS WHEREOF, The said Beth Kaminski, Senior Vice President and Chief Operating Officer of Lakeshore Health System Incorporated,

Has hereunto set her Hand and seal this 22nd day of Nov. 1993

Beth Kaminski (SEAL)

STATE OF INDIANA, Cook County, ss:

Before me, the undersigned, a Notary Public in and for said County and State, personally appeared the within named Eileen Popp

who acknowledged the execution of the foregoing Deed to be her voluntary act and deed.

WITNESS, my hand and Seal this 22nd day of November 1993

My commission expires Sept 19 97

Handwritten signatures and notary seal of Eileen Popp, Notary Public, State of Illinois, Commission Expires 9/3/97.

Chicago Title Insurance Company

Exhibit A

PARCEL 1: LOTS 11 TO 40, BOTH INCLUSIVE, AND THE VACATED ALLEY RUNNING NORTH AND SOUTH AND ADJACENT TO SAID LOTS, BLOCK 74, GARY LAND COMPANY'S FIRST SUBDIVISION, IN THE CITY OF GARY, AS SHOWN IN PLAT BOOK 6, PAGE 15, IN LAKE COUNTY, INDIANA, AND THE EAST HALF OF VACATED POLK STREET ADJACENT TO LOTS 26 TO 40, BOTH INCLUSIVE.

PARCEL 2: LOTS 11 TO 40, BOTH INCLUSIVE, AND THE VACATED ALLEY ADJACENT TO LOTS 11 TO 40, BOTH INCLUSIVE, BLOCK 73, GARY LAND COMPANY'S FIRST SUBDIVISION, IN THE CITY OF GARY, AS SHOWN IN PLAT BOOK 6, PAGE 15, IN LAKE COUNTY, INDIANA, AND THE WEST HALF OF VACATED POLK STREET ADJACENT TO LOTS 11 TO 25, BOTH INCLUSIVE.

PARCEL 3: LOTS 1 TO 10, BOTH INCLUSIVE, AND THE VACATED ALLEY LYING BETWEEN LOT 5 AND LOT 6, BLOCK 74, GARY LAND COMPANY'S FIRST SUBDIVISION, IN THE CITY OF GARY, AS SHOWN IN PLAT BOOK 6, PAGE 15, IN LAKE COUNTY, INDIANA, AND THE EAST HALF OF VACATED POLK STREET ADJACENT TO LOT 1. - Key 25-44-74-11 - L 9 BK 74; (5) L 9 BK 74 - (6) L 10 BK 74

PARCEL 4: LOTS 1 AND 2 AND THE EAST HALF OF LOT 4 AND ALL OF LOTS 5 TO 10, BOTH INCLUSIVE, AND THE VACATED ALLEY LYING BETWEEN LOT 5 AND LOT 6, BLOCK 73, GARY LAND COMPANY'S FIRST SUBDIVISION, IN THE CITY OF GARY, AS SHOWN IN PLAT BOOK 6, PAGE 15, IN LAKE COUNTY, INDIANA, AND THE WEST HALF OF VACATED POLK STREET ADJACENT TO LOT 10. (4) L 6, w/2 L 7 BK 73 (5) L 7 L 8 BK 73 (6) L 9 + 10 + w/2 of Polk St. BK 73

PARCEL 5: LOTS 26 TO 40, BOTH INCLUSIVE, BLOCK 75, GARY LAND COMPANY'S FIRST SUBDIVISION, IN THE CITY OF GARY, AS SHOWN IN PLAT BOOK 6, PAGE 15, IN LAKE COUNTY, INDIANA. (24) L 29, (25) L 30 (26) L 31, (27) L 32 (28) L 33, (30) L 34 (32) L 35

PARCEL 6: LOTS 6, 7, 8, 9, 10, 11 AND THE SOUTH HALF OF LOT 12, BLOCK 10, GARY LAND COMPANY'S SECOND SUBDIVISION, IN THE CITY OF GARY, AS SHOWN IN PLAT BOOK 10, PAGE 16, IN LAKE COUNTY, INDIANA.

PARCEL 7: LOTS 6 TO 10, BOTH INCLUSIVE, BLOCK 95, GARY LAND COMPANY'S FIRST SUBDIVISION, IN THE CITY OF GARY, AS SHOWN IN PLAT BOOK 6, PAGE 15, IN LAKE COUNTY, INDIANA.

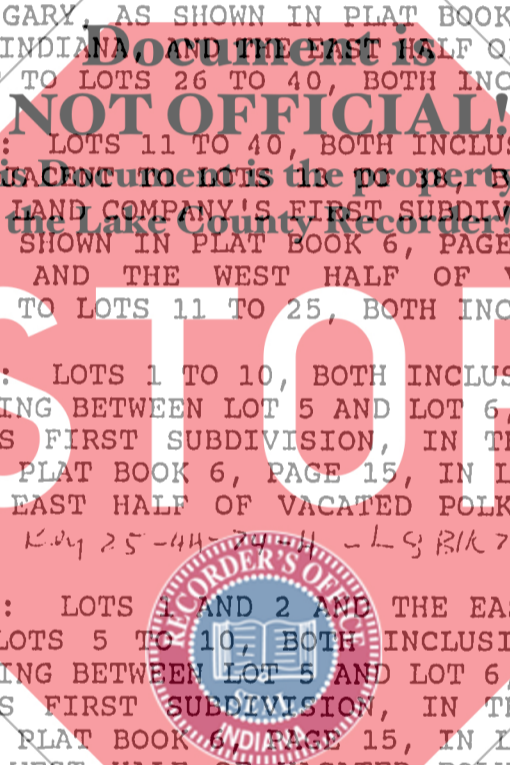

Key 25-44-74-7

Key 25-44-74-2

Lots 1 thru 5 BK 74  
Public alley

Key 25-44-74-3

L 6 & 7 BK 74 & alley

Key 25-44-73-2

L 3 & w/2 L 4 BK 73

(1) - L 1 & 2 BK 73

(3) L 5 & w/2 L 4 BK 73

25-44-75-2.1

L 26 BK 75

(22) L 27, (23) L 28

(33) L 36 (34) L 37

(35) L 38 (36) L 39

(37) L 40 BK 75

Key 25-44-129-5

25-44-95-5 and 6