

CP 467746 LD

THIS FORM HAS BEEN PREPARED FOR USE WITHIN THE STATE OF INDIANA. THE SELECTION OF A FORM OF INSTRUMENT, FILLING IN BLANK SPACES, STRIKING OUT PROVISIONS, AND INSERTION OF SPECIAL CLAUSES, MAY CONSTITUTE THE PRACTICE OF LAW AND SHOULD ONLY BE DONE BY A LAWYER.

Mail tax bills to: 7530 Chase Street, Merrillville, Indiana 46410

Tax Key No.:

93051814

WARRANTY DEED

This indenture witnesseth that Steven C. Mileusnich

of Lake County in the State of Indiana

Convey and warrant to Ricky L. Crayne and Diane K. Crayne, Husband and Wife

of Lake County in the State of Indiana

for and in consideration of Ten dollars (\$10.00) and other good and valuable consideration the receipt whereof is hereby acknowledged, the following Real Estate in Lake County in the State of Indiana, to wit:

15-455-33

LOT 391, RESUBDIVISION OF LINCOLN GARDENS ELEVENTH SUBDIVISION, AS SHOWN IN PLAT BOOK 41, PAGE 54, IN LAKE COUNTY, INDIANA

Commonly known as 7530 Chase Street, Merrillville, Indiana 46410

Subject nevertheless to the following: all covenants, conditions, restrictions and easements of record, if any, and to taxes for the year 1993 due and payable in 1994, and thereafter.

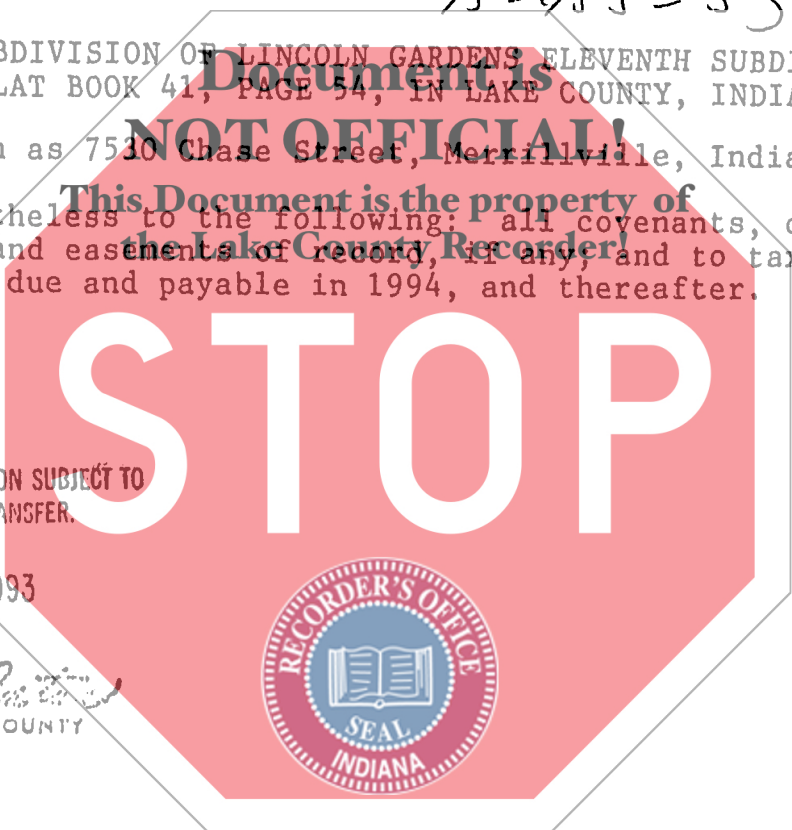

DULY ENTERED FOR TAXATION SUBJECT TO FINAL ACCEPTANCE FOR TRANSFER.

JUL 30 1993

David N. Austin
AUDITOR LAKE COUNTY



AUG 9 1 32 PM '93
SAMUEL ORLICH
RECORDER

FILED FOR RECORD

State of Indiana, Lake County, ss:

Dated this 28 Day of July 19 93

Before me, the undersigned, a Notary Public in and for said County and State, this 28 day of July 19 93 personally appeared:

Steven C. Mileusnich
Steven C. Mileusnich

Steven C. Mileusnich

And acknowledged the execution of the foregoing deed. In witness whereof, I have hereunto subscribed my name and affixed my official seal. My commission expires June 25, 19 95

Star Lugar
Star Lugar Notary Public

Resident of Lake County

This instrument prepared by George S. Brasovan, 300 East 90th Drive, Merrillville, Indiana 46410, tel. (219) 769-3561 Attorney at Law

700
G

01161

Chicago Title Insurance Company