

93051203

Mail Tax Bills To:

16924 South Park Avenue  
South Holland, Illinois 60473

**CORPORATE QUIT CLAIM DEED**

Chicago Title Insurance Company

THIS INDENTURE WITNESSETH THAT INLAND STEEL COMPANY (hereinafter the "Grantor"), RELEASES AND QUIT CLAIMS to DANIEL M. DUESING and ANNA M. DUESING, husband wife as tenants by the entireties (hereinafter the "Grantees"), in consideration of the sum of Ten Dollars (\$10.00) and other good and valuable consideration, the receipt and sufficiency of which is hereby acknowledged, the following described real estate situated in Lake County, in the State of Indiana, to-wit:

SPLIT FROM KEY 1-85-7 TO KEY 1-85-17

The Northeast Quarter of the Southwest Quarter, excepting 1-1/4 acres conveyed to Anton Huseman by Deed recorded in Deed Record 57, page 562, described as commencing at the Southeast corner of said forty-acre tract, thence West 33-1/2 rods, thence North 7 rods 6 feet, thence Northeasterly a distance of 34 rods, more or less, to a point on the East line of said forty-acre tract, which is 12 rods North of the Southeast corner thereof, thence South 12 rods to the place of beginning, all being in Section 12, Township 33 North, Range 10 West of the 2nd R.M. in Lake County, Indiana.

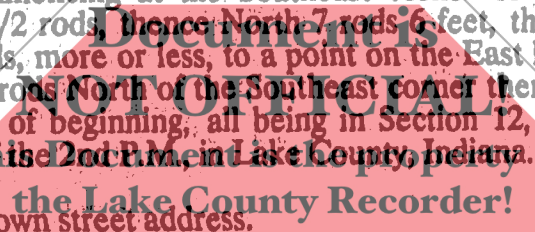

Having no commonly known street address.

The undersigned person executing this Deed represents and certifies on behalf of Grantor that he is a duly elected officer of Grantor and has been fully empowered by proper resolution of Grantor to execute and deliver this Deed; that Grantor has full corporate capacity to convey the real estate described; that all necessary corporate action for the making of this conveyance has been duly taken; that Grantees are not officers or other employees of Inland Steel Industries, Inc., Inland Steel Company, or any of their subsidiaries, and are not members of the immediate family of any such officer or employee; AND THAT THERE IS NO INDIANA GROSS INCOME TAX DUE AT THIS TIME AS A RESULT OF THIS CONVEYANCE.

IN WITNESS WHEREOF, Grantor has caused this Deed to be executed this day of April, 1993.



GRANTOR:

INLAND STEEL COMPANY

By: *[Signature]*  
Matrice S. Nelson, Jr., President

DULY ENTERED FOR TAXATION SUBJECT TO FINAL ACCEPTANCE FOR TRANSFER.

JUL 30 1993

*[Signature]*  
AUDITOR LAKE COUNTY

SAMUEL ORLICH  
RECORDER

AUG 5 1 24 PM '93

STATE OF INDIANA/S.S. NO.  
LAKE COUNTY  
FILED FOR RECORD

00667

900  
ct

STATE OF INDIANA  
COUNTY OF LAKE

} SS: to

Before me, the undersigned, a Notary Public in and for said County and State, personally appeared MAURICE S. NELSON, JR., the President of INLAND STEEL COMPANY, who acknowledged the execution of the foregoing Deed for and on behalf of Grantor and who, having been duly sworn, stated the representations therein contained are true.

WITNESS my hand and notarial seal this 6th day of April, 1993.

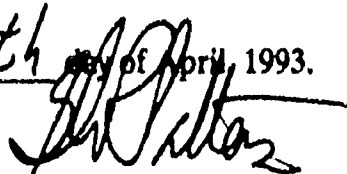

Notary Public

Glenn R. Patterson

Printed Name:

Document is

**NOT OFFICIAL!**

This Document is the property of  
the Lake County Recorder!

**STOP**



This Instrument prepared by Glenn R. Patterson, Esq., Singleton, Crist, Patterson, Austgen & Lyman, Suite 200, 9245 Calumet Avenue, Munster, Indiana 46321

TWO OF TWO PAGES