

RELEASE OF MECHANIC'S LIEN

For a valuable consideration, the receipt whereof is hereby acknowledged, that certain Mechanic's Lien existing in favor of Eichleay Engineers, Inc., (Illinois) and against The Youngstown Sheet & Tube Co., formerly known as Jones & Laughlin Steel Corporation, now known as LTV Steel Flat Rolled and Bar Company, on the following real estate, to-wit:

1. PT S.9 2.243A. PT S.9 3.733A. PT S. 9&10 1.88845A. PT S.9.10.15 & 16 285.0908A. PT S.9&16 3.5293A. PT S. 15-37-9 10.8017A. & 7814A & 22.044A.
2. PT. NE. & PT. SE. S.16 T.37 R.9 46.717A. 'COKE PLANT'
3. PT. W1/2 SW. S.16 T.37 R.9 24.676A.
4. PT. SW. & SE. S.16 T.37 R.9
PT. NW. S.21 T.37 R.9 43.463A.
5. PT. NE. & PT. SW. & PT. SE. S.16 T.37 R.9 50.375 A. TIN MILLS SUBJ. TO EASM'T
6. PT. FRAC'L SEC. SEC. 9 T.37 R.9 CONT'G 8.547 A.
7. PT. FRAC. SEC. SW. 1/2 S.9 T.37 R.9 TRIANG. 382.6X270.2X270.9 840AC.
8. PT. SW. FRAC. S.9 T.37 R.9 CONT'G 13.4937 A.
9. PT. FRAC. SW 8.8715 A. & PT. S1/2 2.890A 'FILLED IN LAND' & PT. SW. 1.1624AC. S.9 T.37 R.9
10. PT. NW. S.9 T.37 R.9 .203 A. & 3.456A. IN SW. & 26.172A. IN N1/2 SW & 1.002A. & 2.028A. & .936A.
11. NORTH HARBOR ADD. E. CHGO. EX. NE. 9 FT. OF L.1 BL.1
12. NORTH HARBOR ADD E. CHGO L.2 BL.1

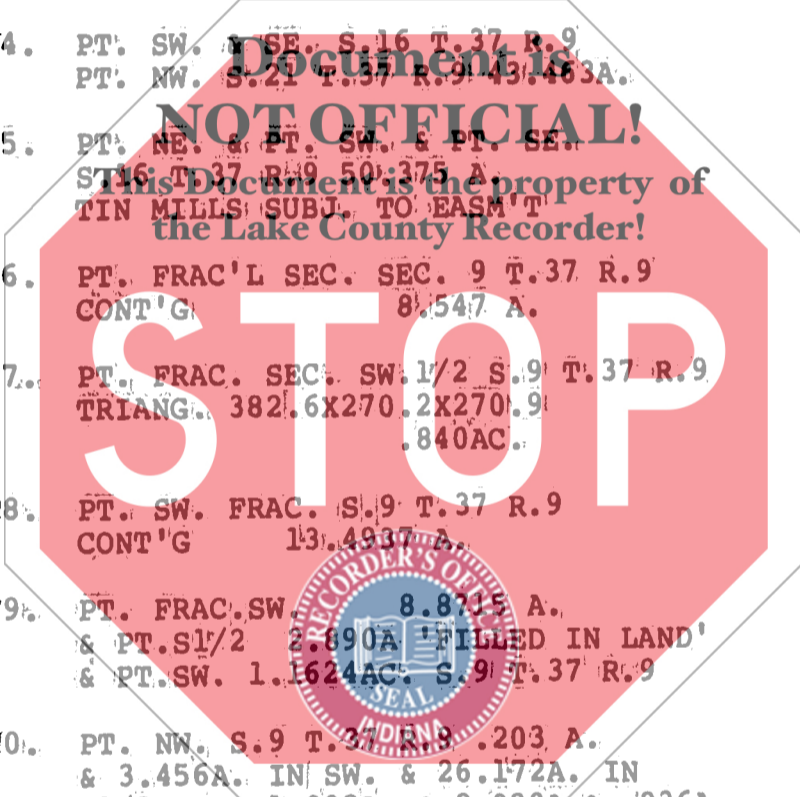

SAMUEL BRIDCH
RECORDER
JUL 16 8 35 AM '93

STATE OF INDIANA/S.M.O.
LAKE COUNTY
FILED FOR RECORD

13. NORTH HARBOR ADD. E. CHGO L. 3 BL. 1
14. NORTH HARBOR ADD. E. CHGO L. 4 BL. 1
15. NORTH HARBOR ADD. E. CHGO L. 11 B. 1
SUBJ. TO EASEMENT
16. NORTH HARBOR ADD. E. CHGO L. 12 B. 1
SUBJ. TO EASEMENT
17. NORTH HARBOR ADD. E. CHGO L. 14 BL. 1
SUBJ. TO EASEMENT
18. NORTH HARBOR ADD. E. CHGO L. 15 BL. 1
19. NORTH HARBOR ADD. E. CHGO L. 16 B. 1
20. NORTH HARBOR ADD. E. CHGO L. 17 B. 1
21. NORTH HARBOR ADD. E. CHGO L. 18 B. 1
22. NORTH HARBOR ADD. E. CHGO L. 21 B. 1
23. NORTH HARBOR ADD. E. CHGO.
NE 1/4 9 FT. L. 23 BL. 1
24. NORTH HARBOR ADD. E. CHGO.
EX. NE 1/4 9 FT. L. 23 BL. 1
25. NORTH HARBOR ADD. E. CHGO.
ALL L. 1 BL. 3
26. NORTH HARBOR ADD. E. CHGO L. 3 B. 3
27. NORTH HARBOR ADD. E. CHGO L. 4 B. 3
28. NORTH HARBOR ADD. E. CHGO L. 5 B. 3
29. NORTH HARBOR ADD. E. CHGO L. 6 BL. 3
30. NORTH HARBOR ADD. E. CHGO L. 27 BL. 3
31. NORTH HARBOR ADD. E. CHGO L. 20 BL. 4
32. PT. SEC. 10 & 15 T. 37 R. 9 32.915A
2028.70X870.03X104.52X2441.83X
X253.76X273.30FT. FILLED IN HAND
33. PT. W2. NW.
S. 16 T. 37 R. 9 51.381 Ac.
PT. OF VAC. DICKEY PL.
FOURTH PARCEL
34. PT. SE. NW. N. OF 129TH ST.
519.28X404.48X236.14X16.72 FT.
S. 16 T. 37 R. 9 PAR. B. 1.3039A.
SUBJ. TO EASMT
35. PT. S1/2 SE. NW. 126.44X236.14X
275.61FT. S. 16 T. 37 R. 9 .4226A.
PAR. D
& PT. VAC RILEY RD & 129TH ST ADJ
36. PT. N1/2 NE 1/4 OF P. FTW & C RR. &
NW 1/4 OF RILEY RD. S. 16 T. 37 R. 9
589.50X2241.52X584.99X2218.39FT.
PAR. 1 SUBJ. TO EASMT 30.0517A.
37. PT. FRAC 1/4 NW S. 16 T. 37 R. 9
40X584.99FT. .5371AC.

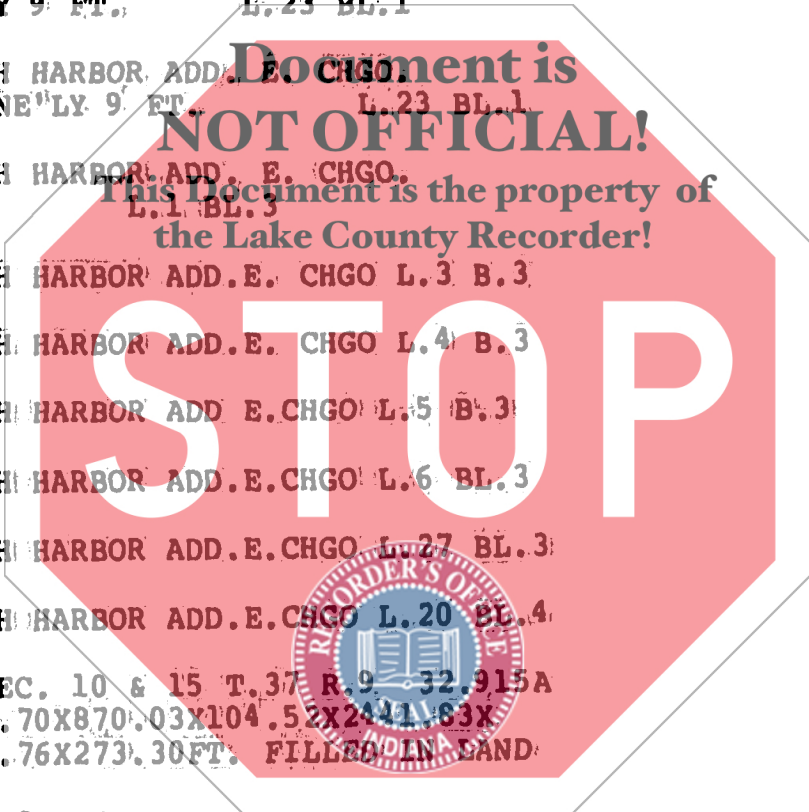

38. PT. SW. NE. N. OF P. FT. W. & C. RR
75.05X27.85X80.52X59.97FT. .0756A.
39. PT. NE. S.16 T.37 R.9 .913 AC.
& TRI. COR. ADJ. NE INTER RILEY
RD. & P. FT. W. & C.R.R. .51A
SUBJ. TO EASM'T
40. PT. NE. S.16 T.37 R.9 2.096A
' '229.01X68.16X261.71X390.97X
628.28X66.05X589.75X75.06 FT.
SUBJ. TO EASTM'T
41. PT. VAC. RILEY RD. SW NE
33X238.14X33.02X239.43FT.
S.16 T.37 R.9 PAR. 3 .1809A.
42. PT. VAC. RILEY RD. N. OF NE R OF
W LINE P. FTW & C RR, SW. NE.
S.16 T.37 R.9 .530A
33X348.96X66.04X351.36X33 FT.
43. PT. NE. SW. NW. LY OF DICKY ROAD
& RILEY ROAD S. OF 129TH ST.
925.38X3.30X488.83X194.01X503.89
FT. S.16 T.37 R.9 4.1166A. PAR. A
44. PT. E2. S.17 T.37 R.9
(FOURTH PARCEL) 60.224 ac.

a written notice of an intention to hold which lien, dated August 20, 1986, was filed in the Office of the Recorder of Lake County, State of Indiana, and recorded as document number 870872 on August 22, 1986, in said county is hereby declared fully satisfied and released this 9th day of July, 1993.

The undersigned person executing this Release of Mechanic's Lien represents and certifies on behalf of Eichleay Engineers, Inc., (Illinois), that he is a duly elected officer of said Eichleay Engineers, Inc., (Illinois) and has been fully empowered by proper resolution, or the by-laws of Eichleay Engineers, Inc., (Illinois), to execute and deliver this release; that Eichleay Engineers, Inc., (Illinois) is a corporation in good standing in the State of its origin and, that Eichleay Engineers, Inc., (Illinois) has full corporate capacity to execute this release of mechanic's lien and that all necessary corporate action for the making of this release has been duly taken.

IN WITNESS WHEREOF, Eichleay Engineers, Inc., (Illinois) has caused this Release of Mechanic's Lien to be executed this 9th day of July, 1993.

Eichleay Engineers, Inc.,
(Illinois)

BY: D. B. Corkle
D. Bruce Corkle
President, of Eichleay Engineers,
Inc., (Illinois)

STATE OF ILLINOIS)
) SS:
COUNTY OF COOK)

Before me, a notary public in and for said County and State, personally appeared D. Bruce Corkle, the President of Eichleay Engineers, Inc., (Illinois) who acknowledged execution of the foregoing Release of Mechanic's Lien for and on behalf of said Eichleay Engineers, Inc., (Illinois), and who, having been duly sworn, stated that the representations therein contained are true.

WITNESS MY HAND AND NOTARIAL SEAL THIS 9th DAY OF JULY, 1993.

Mildred Burton
Notary Public

Mildred Burton
Printed Name

My Commission Expires:

"OFFICIAL SEAL"
MILDRED BURTON
Notary Public, State of Illinois
My Commission Expires July 25, 1994

Document is
NOT OFFICIAL!

This Document is the property of
the Lake County Recorder!

STOP



This instrument prepared by: Leonard M. Holajter, Attorney
No. 7737-45, 9006 Indianapolis Boulevard, Highland, Indiana
46322.