



Chicago Title Insurance Company

Chicago Title Insurance Company

THIS INDENTURE WITNESSETH

93042940

That HARVEY CLELAND and JANET CLELAND, HUSBAND and WIFE

of LAKE County, and State of INDIANA

CONVEY & WARRANT

To RANDALL S. YESSENOW and LISA M. YESSENOW, HUSBAND and WIFE

of LAKE County, in the State of INDIANA

for the sum of TEN and 00/100 (\$ 10.00) Dollars,

and other good and valuable consideration; the receipt of which is hereby acknowledged, The following described Real Estate, in LAKE County, in the State of Indiana, to-wit:

LOT 16, BLOCK ONE OF BRIAR RIDGE COUNTRY CLUB ADDITION, UNIT TWO, IN THE TOWN OF SCHERERVILLE, AS SHOWN IN PLAT BOOK 55, PAGE 39, IN LAKE COUNTY, INDIANA.

COMMONLY DESCRIBED AS FOLLOWS: 1405 PRESTWICK DRIVE SCHERERVILLE, INDIANA 46375

SUBJECT TO RESTRICTIONS, EASEMENTS, COVENANTS, RIGHTS OF WAY, RESERVATIONS, EXCEPTIONS AND BUILDING LINES OF RECORD, IF ANY.

SUBJECT TO 1992 TAXES DUE 1993 AND THEREAFTER

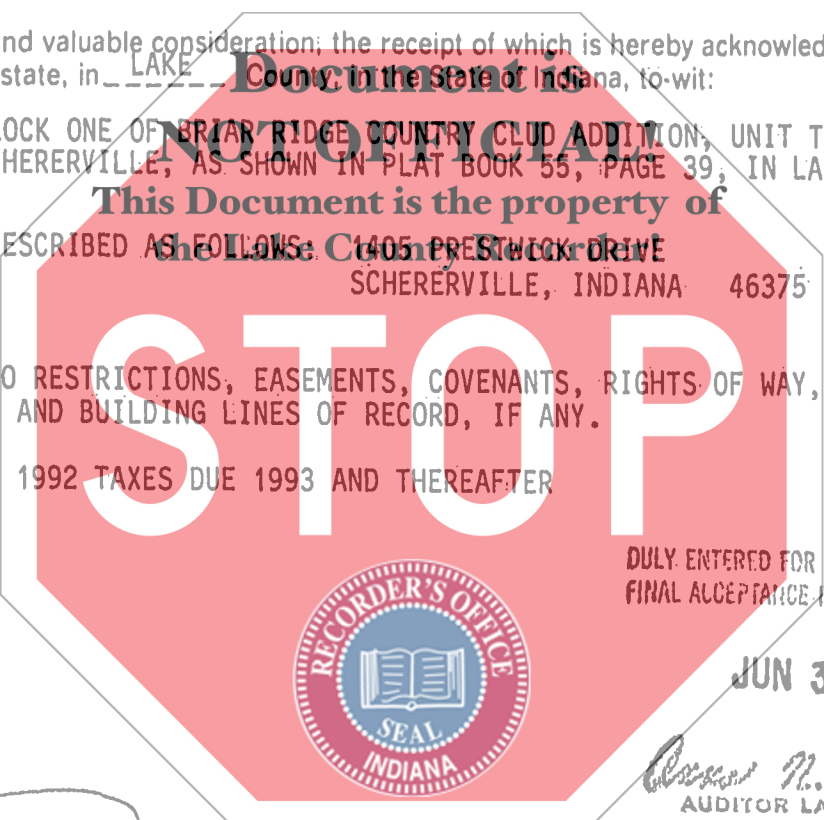

JUN 30 4 07 PM '93
SAFE RECORDER
STATE OF INDIANA/S.S.NO.
LAKE COUNTY
FILED FOR RECORD

DULY ENTERED FOR TAXATION SUBJECT
FINAL ACCEPTANCE FOR TRANSFER.

JUN 30 1993

Robert N. Cantore
AUDITOR LAKE COUNTY

KEY-NO: 13-352-16

SEND TAX STATEMENTS TO: 1405 PRESTWICK DRIVE, SCHERERVILLE, INDIANA 46375

IN WITNESS WHEREOF, The said HARVEY CLELAND and JANET CLELAND, HUSBAND and WIFE

Have hereunto set their Hands this 29th day of JUNE 1993

State of Indiana Lake County, ss:
Before me, the undersigned, a Notary Public, in and for said County and State, personally appeared the within named:

Harvey Cleland and Janet Cleland

on June 29 1993

and acknowledged the execution of the foregoing Deed to be their voluntary act and deed, in witness whereof, I have hereunto subscribed my name and affixed my official seal. My commission expires: December 16, 1994

Julia A. Quisenberry Notary Public

Resident of Newton County

Harvey Cleland Seal
HARVEY CLELAND

Janet Cleland Seal
JANET CLELAND

Seal

Seal *[Signature]*

This instrument prepared by: Harvey Cleland

XXXXXXXXXX