

MAIL TAX BILLS TO:

Tax Key No. _____

2

Connie Coonfare Wilson
P.O. Box 55
Sumava Resorts, Indiana 46379

*Return to NBD
Gainer Dept Trust Dept.
A*

93042674 TRUSTEE'S DEED

The Grantor, NBD Bank, N.A., formerly known as Gainer Bank, National Association, successor by merger to Gary National Bank, as Trustee of the Connie Coonfare Wilson Trust Dated January 22, 1981, in consideration of Ten Dollars (\$10.00) and other good and valuable consideration, the receipt of which is hereby acknowledged, does hereby quit claim and convey to:

CONNIE COONFARE WILSON

of Newton County, Indiana, the following described real estate in Lake County, in the State of Indiana, to-wit:

3-21-6

Parcel 1: That part of the Northeast Quarter of the Northeast Quarter of Section 29, Township 32 North, Range 8 West of the 2nd P.M., lying Southerly of the Momence and Shelby Highway and Easterly of the right-of-way of the Chicago, Indianapolis and Louisville Railway Company, in Lake County, Indiana.

3-21-6

Parcel 2: That part of the Southeast Quarter of the Northeast Quarter of Section 28, Township 32 North, Range 8 West of the 2nd P.M., lying Easterly of the right-of-way of the Chicago, Indianapolis and Louisville Railway Company, in Lake County, Indiana.

3-16-6

Parcel 3: That part of the Southwest Quarter of the Northwest Quarter of Section 28, Township 32 North, Range 8 West of the 2nd P.M., lying west of Chambers 2nd Addition to Shelby and Easterly of the right-of-way of the Chicago, Indianapolis and Louisville Railway Company, in Lake County, Indiana.

3-16-4

Parcel 4: That part of the Northwest Quarter of the Northwest Quarter of Section 28, Township 32 North, Range 8 West of the 2nd P.M. lying West of Chambers 2nd Addition to Shelby and Southerly of the Momence and Shelby Highway, in Lake County, Indiana.

Except that part of Parcel 1 and 2 lying within the following described real estate:

A part of the Northeast quarter of Section 29, Township 32 North, Range 8 West of the 2nd P.M., described as follows: Commencing at the intersection of the Easterly Right of Way of the Chicago, Indianapolis and Louisville Railway and the centerline of the Momence Shelby Highway, now known as 231st Avenue, thence South 83 degrees 07 minutes 48 seconds East along said centerline 298.62 feet, thence South 0 degrees 0 minutes 0 seconds E. parallel to the West line of Chambers 2nd Addition to Shelby, 290.29 feet, thence South 90 degrees 00 minutes 00 seconds West, 125.00 feet to the Easterly Right of Way of the Chicago, Indianapolis and Louisville Railway, thence North 27 degrees 44 minutes 39 seconds West along said Right of Way, 368.36 feet to the place of beginning, in Lake County, Indiana.

June IN WITNESS WHEREOF, the Grantor has caused this deed to be executed this 28th day of June, 1993.

NBD BANK, N.A., formerly known as Gainer Bank, National Association, successor by merger to Gary National Bank

DULY ENTERED FOR TAXATION SUBJECT TO FINAL ACCEPTANCE FOR TRANSFER.

JUN 30 1993

By: *B. J. Rakos*
B. J. Rakos
Vice President and Trust Officer

Anna N. Antonio
AUDITOR LAKE COUNTY

02043

STATE OF INDIANA / S.S. NO. LAKE COUNTY FILED FOR RECORD

JUN 30 2 22 PM '93
RECORDED

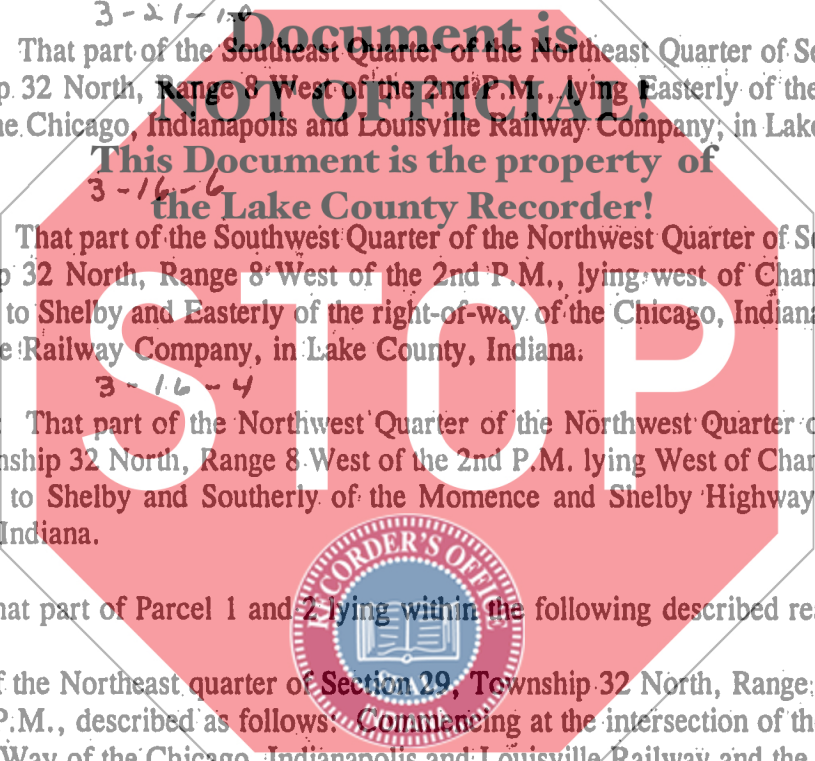

*Return to Gainer
Bank Trust Dept.*

STATE OF INDIANA)
)
COUNTY OF LAKE) SS:

BEFORE ME, the undersigned, a Notary Public, this 28th day of June, 1993, personally-appeared B. J. Rakos, personally known to me to be the same person whose name is subscribed to the foregoing instrument as Vice President and Trust Officer of NBD Bank, N.A., formerly known as Gainer Bank, National Association, successor by merger to Gary National Bank, as Trustee of the Connie Coonfare Wilson Trust dated January 22, 1981, and being first duly sworn by me upon oath, acknowledged that she has read and understands the foregoing Trustee's Deed and that she has affixed her name as her own free and voluntary act and as the free and voluntary act of NBD Bank, N.A., as Trustee as aforesaid for the uses and purposes therein set forth.

IN WITNESS WHEREOF, I have hereunto subscribed my name and affixed my official seal.



Elaine C. Pease

, Notary Public

My Commission Expires: ELAINE C. PEASE, Notary Public
County of Residence: My commission expires January 10, 1997
Resident of Lake County, Indiana



This document prepared by: Demetri J. Retson
Burke, Murphy, Costanza & Cuppy
8585 Broadway, Suite 600
Merrillville, Indiana 46410
(219) 769-1313