



Chicago Title Insurance Company

Chicago Title Insurance Company

THIS INDENTURE WITNESSETH

93042642

That Margaret L. Felton

of Lake County, and State of Indiana

RELEASE & QUIT CLAIM

To Margaret L. Felton and Peter L. Blum, as joint tenants
..with rights of survivorship,

of Lake County, in the State of Indiana

for the sum of one dollar and other valuable consideration (\$ 1) Dollars,

and other good and valuable consideration, the receipt of which is hereby acknowledged, The following described Real Estate, in Lake County, in the State of Indiana, to-wit:

Lots 30, 31, 32 and the West 10 feet of Lot 33 and that part of the vacated South 20 feet of Forest Avenue lying North of adjacent to the premises in question; also the vacated 8 feet in alley #8 North lying South of and adjacent to premises in question, all in George H. Wilson's Subdivision in the City of Gary, as shown in Plat Book 12 page 35, in Lake County, Indiana.

Commonly Known As: 6225 Forest Avenue, Gary, IN 46403

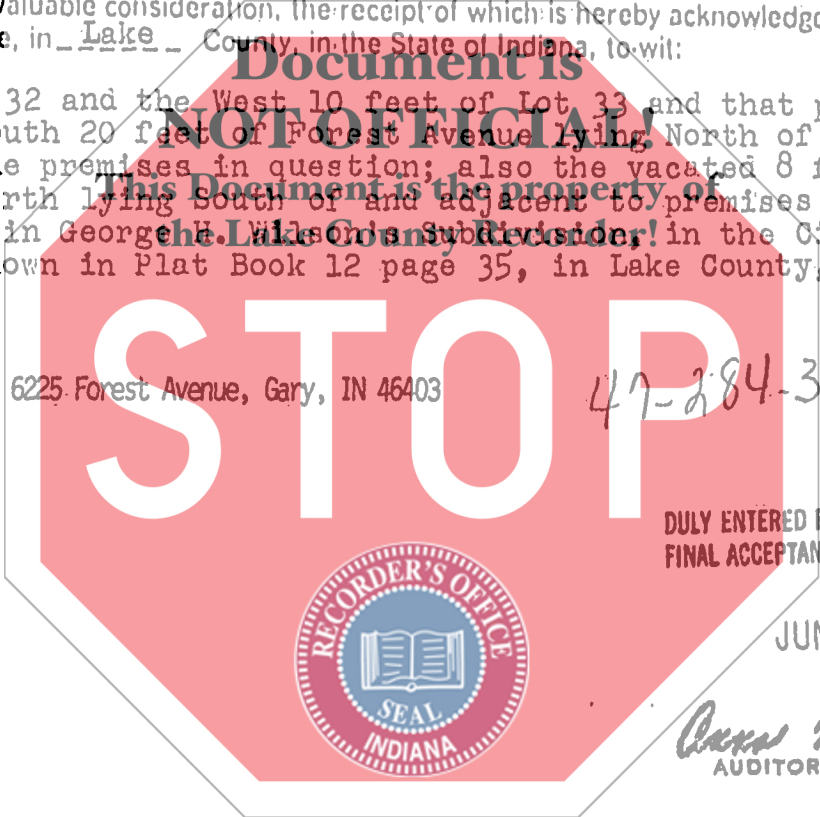

SAH...
RECORDER
JUN 30 2 09 PM '93

STATE OF INDIANA / S.S.NO.
LAKE COUNTY
FILED FOR RECORD

47-284-31

DULY ENTERED FOR TAXATION SUBJECT TO FINAL ACCEPTANCE FOR TRANSFER.

JUN 29 1993

Carroll N. Anton
AUDITOR LAKE COUNTY

KEY NO:

SEND TAX STATEMENTS TO: 6225 Forest Avenue, Gary, IN 46403

III WITNESS WHEREOF, The said Margaret L. Felton *Margaret L. Felton*

Has her hereunto set her Hand this 18th day of June 1993

State of Indiana, Lake County, ss:
Before me, the undersigned, a Notary Public, in and for said County and State, personally appeared the within named Margaret L. Felton

Margaret L. Felton Seal
Margaret L. Felton

and acknowledged the execution of the foregoing Deed to be her voluntary act and deed, in witness whereof, I have hereunto subscribed my name and affixed my official seal. My commission expires: 8/18/93

Gwendolyn M. Wilson
Gwendolyn M. Wilson
Resident of Lake County

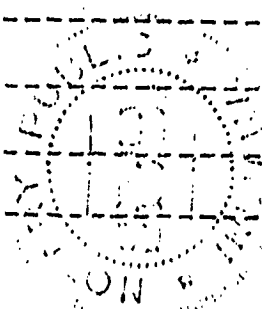

01822

Handwritten initials

This instrument prepared by Margaret L. Felton Attorney at Law