

93042581

377 HOOD ROAD  
MUNSTER, INDIANA 46371  
148 Elgin Avenue  
Griffith, Indiana

# TORRENGA ENGINEERING, INC.

TELEPHONE 866-8110

CIVIL ENGINEERING & LAND SURVEYING

## KEY 26-456-10 PLAT OF SURVEY

**DESCRIPTION:** Lot 10, in a Resubdivision of Lots 1 thru 12, 14 and 15, 18 thru 20 and 22 thru 63 in Block 1, and Lots 5 thru 20 in Block 4, of Ridgewood Addition to the Town of Griffith, Lake County, Indiana, as shown in Plat Book 69, page 47 in the Office of the Recorder of Lake County, Indiana.

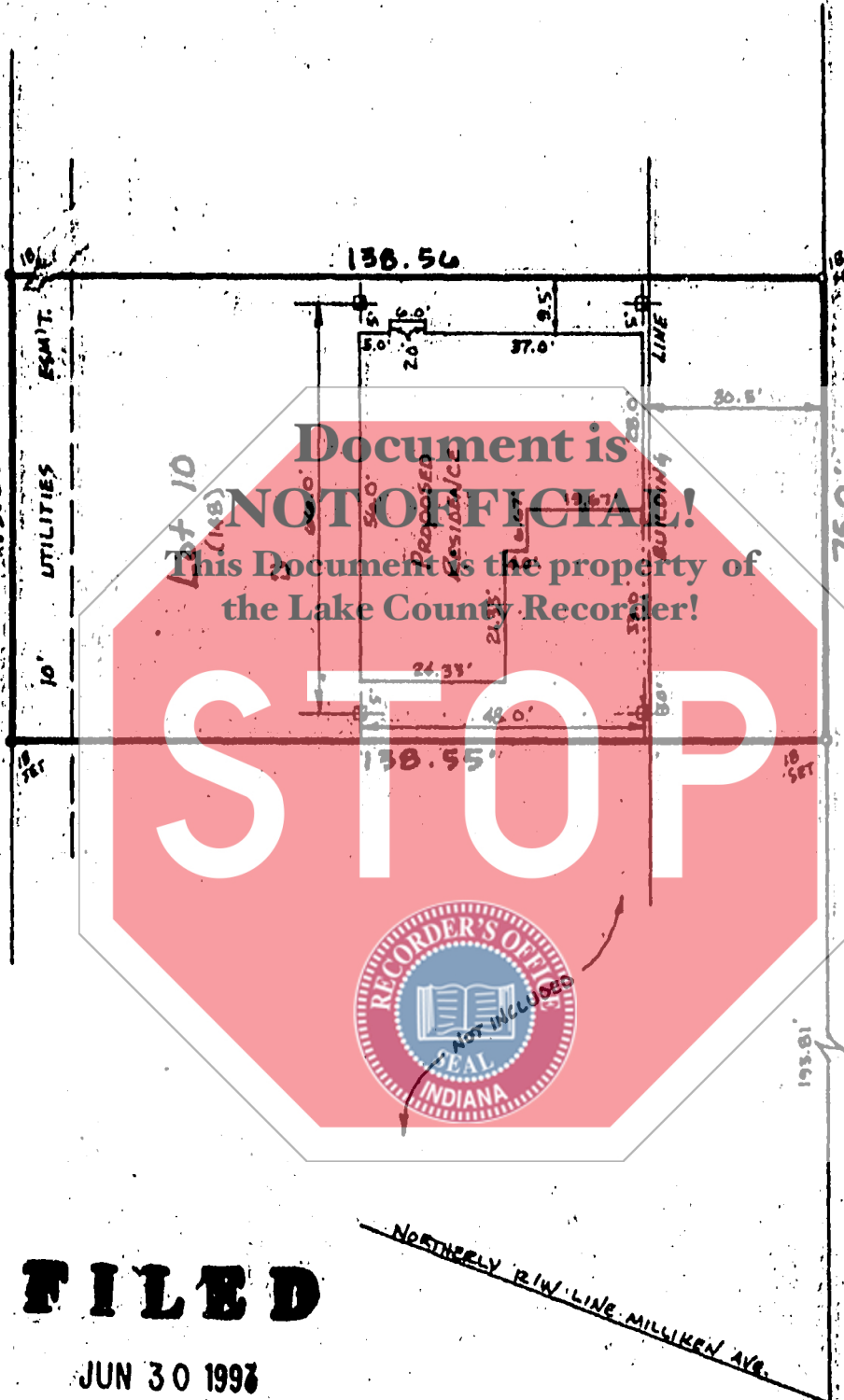

Document is NOT OFFICIAL!  
This Document is the property of the Lake County Recorder!

**STOP**



STATE OF INDIANA/S.S.A.O.  
LAKE COUNTY  
FILED FOR RECORD  
JUN 30 12 56 PM '93  
SAMUEL GRILLICH  
RECORDER

BOOK 002 PAGE 21

BOOK 002 PAGE 21

### FILED

JUN 30 1993

*Anna N. Anton*  
AUDITOR LAKE COUNTY

EXPLANATION: No dimensions should be assumed by scale measurements upon the plat. All dimensions are given in feet and decimal parts thereof.

STATE OF INDIANA  
COUNTY OF LAKE

THIS IS TO CERTIFY THAT I HAVE SURVEYED THE ABOVE DESCRIBED PROPERTY ACCORDING TO THE OFFICIAL RECORDS AND THAT THE PLAT HEREON DRAWN CORRECTLY REPRESENTS SAID SURVEY.

TORRENGA ENGINEERING, INC.

GARY P. TORRENGA, Registered Professional Engineer No. 10378  
and Registered Land Surveyor No. 80814

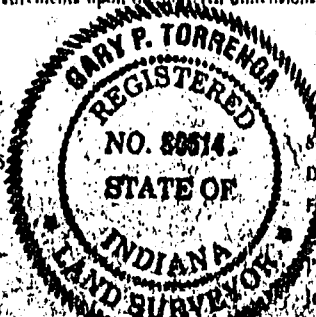

SCALE 1 in. = 40 Ft.  
DATE APRIL 13, 1991 REV. JUNE 24, 1993  
FIELD BOOK 6 PAGE 178 DRAWN 2/16/93

Prepared for Ron Morris  
Job # 352-91 Fee \$ 16900

02284



NOTE: Conflicts of boundaries should be sought to carefully test and measure on the spot. Measurements should be noted in this certificate with the station number and the property owner's building on the same. ANY AT ONCE report and drawings it contains, if different between the same by the surveyor, shall be the responsibility of the surveyor.