

93041523

Mail tax bills to:  
Thomas Silich  
3820 Roche Street  
Hobart, IN 46342

SACHS & HESS

5832 HOHMAN AVE.  
HAMMOND, IN 46520

Tax Key No.:

JUN 29 9 27 AM '93  
SAMUEL ORLICH  
RECORDER

STATE OF INDIANA/S.N.O.  
LAKE COUNTY  
FILED FOR RECORD

### QUIT CLAIM DEED

This indenture witnesseth that LAURA SILICH of Lake County, Indiana:

Releases and quit claims to THOMAS D. SILICH of Lake County, Indiana:

for and in consideration of Ten Dollars (\$10.00) and other good and valuable consideration, the receipt whereof is hereby acknowledged, the following Real Estate in Lake County, in the State of Indiana, to-wit:

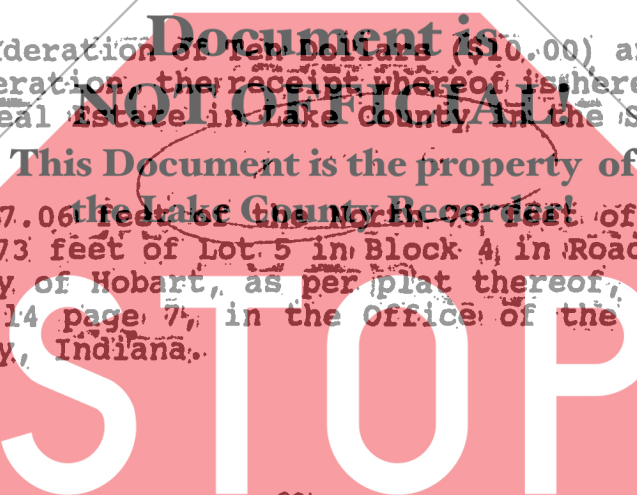

The East 47.06 feet of the County Record of Lot 4, and the North 73 feet of Lot 5 in Block 4, in Roachdale Farm, in the City of Hobart, as per plat thereof, recorded in Plat Book 14 page 7, in the Office of the Recorder of Lake County, Indiana.

DULY ENTERED FOR TAXATION SUBJECT TO FINAL ACCEPTANCE FOR TRANSFER.

JUN 25 1993

Dated this 24<sup>th</sup> day of May, 1993.



*Laura Silich*  
LAURA SILICH

*James M. Dutton*  
AUDITOR LAKE COUNTY

State of Indiana, Lake County, IN:

Before me, the undersigned, a Notary Public in and for said County and State, this 24 day of MAY, 1993, personally appeared Laura Silich, and acknowledged the execution of the foregoing deed. In witness whereof, I have hereunto subscribed my name and affixed my official seal.

My Commission Expires: 5-10-94  
County of Residence: LAKE

*Richard Haggler Sr.*  
Notary Public

THIS INSTRUMENT PREPARED BY: James E. Rice, 5832 Hohman Avenue, Hammond, Indiana

01160

700  
05