

THIS FORM HAS BEEN APPROVED BY THE INDIANA STATE BAR ASSOCIATION FOR USE BY LAWYERS ONLY. THE SELECTION OF A FORM OF INSTRUMENT, FILLING IN BLANK SPACES, STRIKING OUT PROVISIONS AND INSERTION OF SPECIAL CLAUSES, CONSTITUTES THE PRACTICE OF LAW AND MAY ONLY BE DONE BY A LAWYER.

MAIL TAX BILLS TO:

TAX KEY NO. _____

Lulu Burke and Modean Puskar
3158 Crane Place
Hammond, IN 46323

QUIT-CLAIM DEED

Property Address:
3158 Crane Place
Hammond, IN 46323

This indenture witnesseth that, Lulu Burke

92041514

of Lake County in the State of Indiana

Releases and quit claims to Lulu Burke and Modean Puskar as Co-Trustees of the Lulu Burke Revocable Trust Agreement dated JUNE 15th, 1993

of Lake County in the State of Indiana

for and in consideration of (\$1.00)

the receipt whereof is hereby acknowledged, the following Real Estate in the State of Indiana, to wit:

County

36-269.37

Part of Lots 1 to 4 both inclusive in Block 22 in Turner Meyn Park in the City of Hammond, as per plat thereof recorded in Plat Book 19 Page 12 in the office of the Recorder of Lake County, Indiana, described as follows: Beginning at the Northeast corner of Lot 1, thence West along the North line thereof 50 feet to a point, thence South parallel to the East line of said lots, 130 feet to a point, thence East parallel to the North line of Lot 1, 50 feet to the East line of said lots, thence North along the East line thereof 130 feet to the place of beginning.

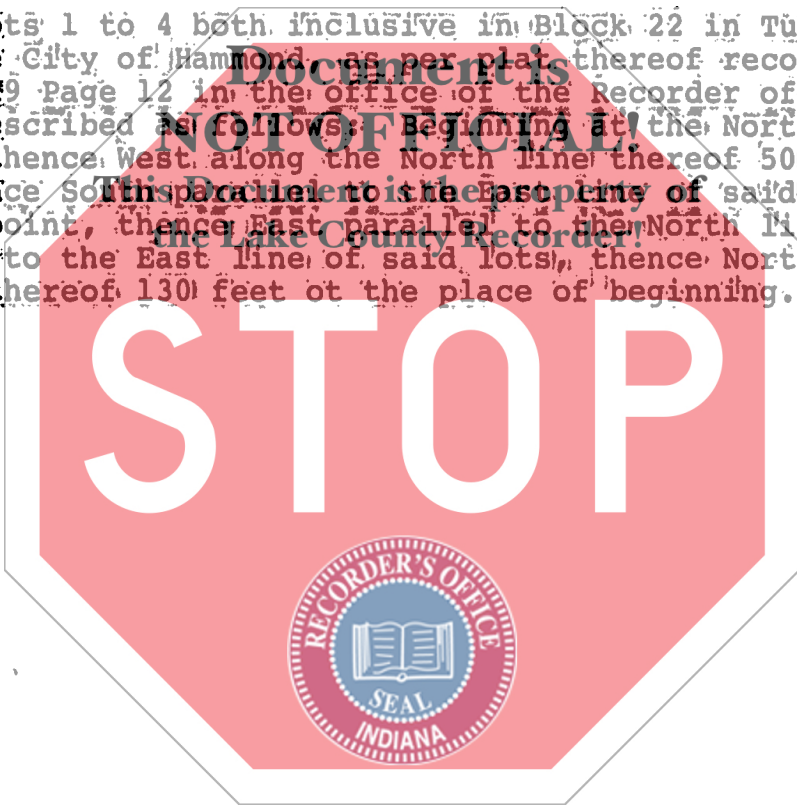

JUN 29 9 25 AM '93
SAMUEL ORLICH
RECORDER

STATE OF INDIANA
LAKE COUNTY
FILED FOR RECORD

State of Indiana, Lake County, ss:
Before me, the undersigned, a Notary Public in and for said County and State, this 15TH day of JUNE 19 93
personally appeared:

Lulu Burke

Dated this 15th Day of June 19 93

x Lulu Burke
Lulu Burke

DULY ENTERED FOR TAXATION SUBJECT TO FINAL ACCEPTANCE FOR TRANSFER.

JUN 28 1993

Barbara N. Anderson
AUDITOR LAKE COUNTY

And acknowledged the execution of the foregoing deed. In witness whereof, I have hereunto subscribed my name and affixed my official seal. My commission expires June 20 1993

Notary Public Seal: W. LINSENMANN

Resident of Porter County

This instrument prepared by Harold G. Hagberg, 8396 Mississippi Street, Merrillville, IN 46410 (219) 769-2323, Attorney at Law

MAIL TO:

Handwritten mark resembling the Greek letter pi (π)

Handwritten initials 'TC'