

PREPARED BY:

JENNIFER GRANT  
1855 ROHLWING ROAD - SUITE E  
ROLLING MEADOWS, ILLINOIS 60008

CP/GM/TICOR

93041025

AND WHEN RECORDED MAIL TO  
FIRST RESIDENTIAL MORTGAGE, L.P.

1855 ROHLWING ROAD - SUITE E  
ROLLING MEADOWS  
ILLINOIS 60008

SPACE ABOVE THIS LINE FOR RECORDEE'S USE

STATE OF INDIANA/S.M.O.  
LAKE COUNTY  
FILED FOR RECORD  
JUN 25 11 20 AM '93  
SHELDON CRUICK  
RECORDER

177885

**Corporation Assignment of Real Estate Mortgage**

FOR VALUE RECEIVED the undersigned hereby grants, assigns and transfers to  
MARINE MIDLAND MORTGAGE CORPORATION  
7415 PINEVILLE-MATTHEWS ROAD, CHARLOTTE, NC 28226

all the rights, title and interest of undersigned in and to that certain Real Estate Mortgage dated JUNE 17, 1993  
executed by ARLENE F. SPROUL, SINGLE, NEVER BEEN MARRIED

to FIRST RESIDENTIAL MORTGAGE, L.P. , BY FIRST RESIDENTIAL MORTGAGE, LTD., GEN. PARTNER  
a corporation organized under the laws of THE STATE OF ILLINOIS

and whose principal place of business is 1855 ROHLWING ROAD - SUITE E  
ROLLING MEADOWS, ILLINOIS 60008

and recorded in Document# 93040656 IN LAKE County Records.

State of INDIANA described hereinafter as follows:  
PART OF THE SOUTHWEST QUARTER OF SECTION 33, TOWNSHIP 35 NORTH, RANGE 8  
WEST OF THE SECOND PRINCIPAL MERIDIAN, IN LAKE COUNTY, INDIANA, MORE  
PARTICULARLY DESCRIBED AS FOLLOWS: BEGINNING AT A POINT 1062.69 FEET  
NORTH OF THE SOUTHWEST CORNER OF SECTION 33, TOWNSHIP 35 NORTH, RANGE 8  
WEST OF THE SECOND PRINCIPAL MERIDIAN, LAKE COUNTY, INDIANA, THENCE  
SOUTH 89 DEGREES 18 MINUTES EAST A DISTANCE OF 300.25 FEET, THENCE  
NORTH PARALLEL TO THE WEST LINE OF SAID SOUTHWEST QUARTER A DISTANCE OF  
121.5 FEET, THENCE NORTH 89 DEGREES 18 MINUTES WEST A DISTANCE OF  
300.25 FEET, TO THE WEST LINE OF SAID SOUTHWEST QUARTER, THENCE SOUTH  
121.5 FEET TO THE PLACE OF BEGINNING.

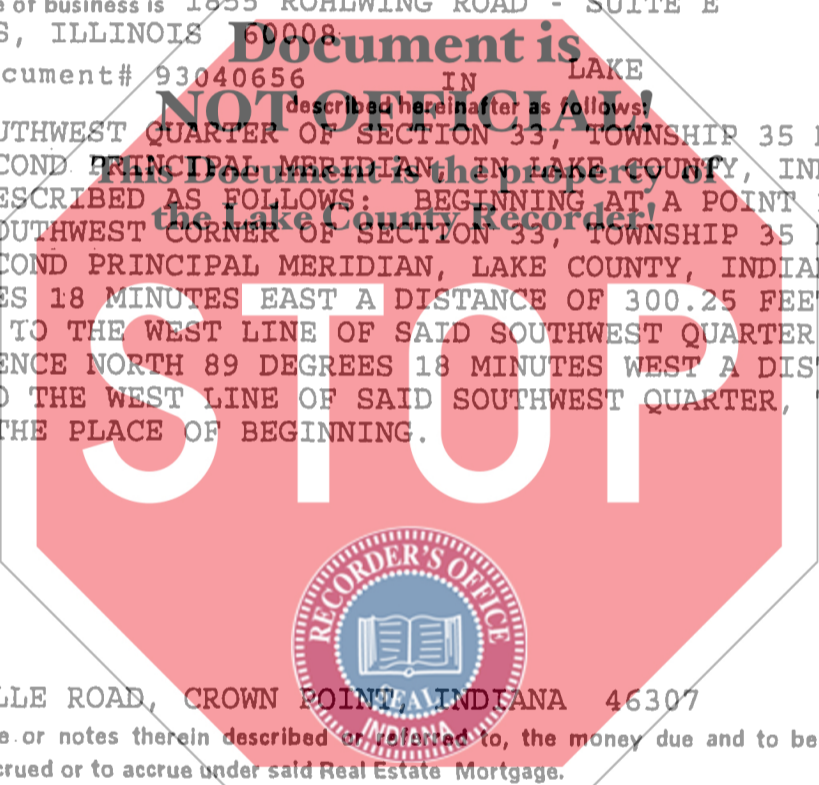

23-7-9

Commonly known as:  
9905 MERRILLVILLE ROAD, CROWN POINT, INDIANA 46307

TOGETHER with the note or notes therein described or referred to, the money due and to become due thereon with  
interest, and all rights accrued or to accrue under said Real Estate Mortgage.

DATE OF EXECUTION: JUNE 17, 1993

STATE OF ILLINOIS  
COUNTY OF LAKE

FIRST RESIDENTIAL MORTGAGE, L.P. , BY  
FIRST RESIDENTIAL MORTGAGE, LTD., GEN. PARTNER

On JUNE 17, 1993 before me, the  
(Date of Execution)

BY: ROBERT C. MOOS  
ITS: EXECUTIVE VICE-PRESIDENT

undersigned, a Notary Public in and for said County and State,  
personally appeared ROBERT C. MOOS  
known to me to be the EXECUTIVE VICE-PRESIDENT  
and ANN THEOBALD

BY: ANN THEOBALD  
ITS: ASSISTANT SECRETARY

known to me to be ASSISTANT SECRETARY  
of the corporation herein which executed the within  
instrument, that the seal affixed to said instrument is the  
corporate seal of said corporation: that said instrument was  
signed and sealed on behalf of said corporation pursuant to its  
by-laws or a resolution of its Board of Directors and that  
he/she acknowledges said instrument to be the free act and  
deed of said corporation.

WITNESS  
" OFFICIAL SEAL "  
Joanne L. McClellan  
NOTARY PUBLIC, STATE OF ILLINOIS  
MY COMMISSION EXPIRES 2/6/94

Notary Public LAKE County, IL

My Commission Expires 2-6-94

(THIS AREA FOR OFFICIAL NOTARIAL SEAL)

700 ti