

92035420

SATISFACTION OF MORTGAGE

KNOW ALL MEN BY THESE PRESENTS that the undersigned: _____

NATIONAL CITY MORTGAGE CO. does hereby certify that a

certain mortgage from BERNARD G POTAT
JUDITH R POTAT, HUSBAND AND WIFE

to DONALD WEBBER MORTGAGE COMPANY, INC. dated July 21st, 1989,

filed for record July 26th, 1989, in mortgage volume _____, page

_____ DOC No. 048537 of the LAKE County,

INDIANA records has been fully paid and satisfied; and the county

recorder is authorized to discharge the same of record.

In witness whereof the said NATIONAL CITY MORTGAGE CO.

has hereunto set their hand this 27th day of May, 1993.

Tax Parcel ID # 09111-0098-0032

LOT 5, EXCEPT THE EAST 50 FEET THEREOF, IN ARLBORN SCENIC ADDITION, AS PER PLAT THEREOF, RECORDED IN PLAT BOOK 30, PAGE 90, IN THE OFFICE OF THE RECORDER OF LAKE COUNTY, INDIANA.

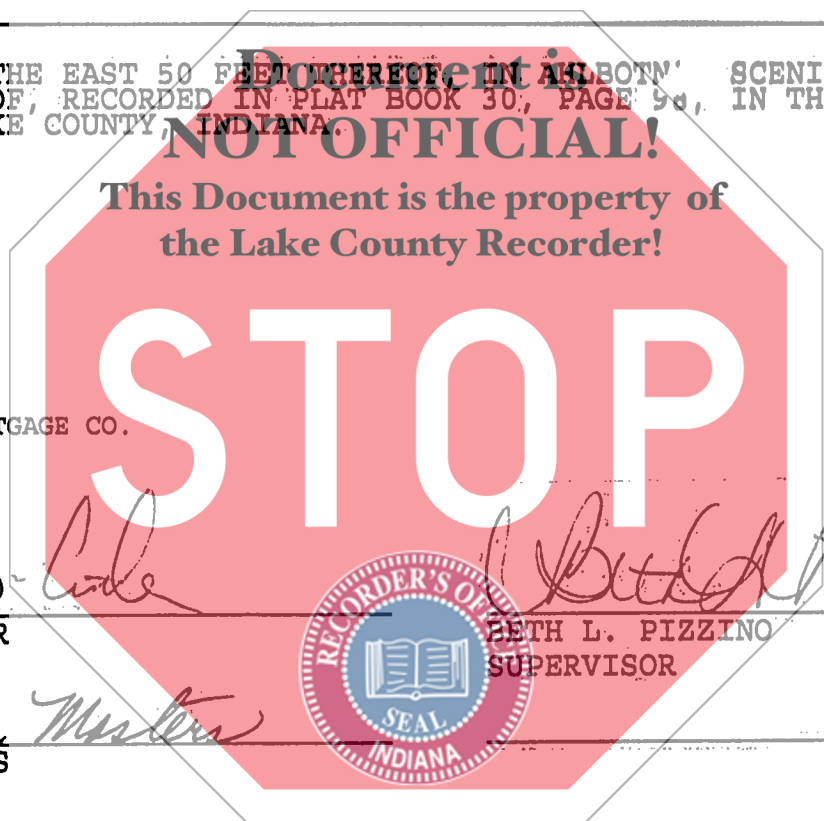

STATE OF INDIANA/S.S.M.O.
LAKE COUNTY
FILED FOR RECORD
JUN 2 8 56 AM '93
SARAH L. WILCH
RECORDER

NATIONAL CITY MORTGAGE CO.

Witnesses:

Brian S. Cutler
BRIAN S. CUTLER

Beth L. Pizzino
BETH L. PIZZINO
SUPERVISOR

Ruth M. Masters
RUTH M. MASTERS



STATE OF OHIO
County of MONTGOMERY SS

Before me, a Notary Public in and for said county, personally appeared BETH L. PIZZINO,

SUPERVISOR, of NATIONAL CITY MORTGAGE CO.

known to me to be the person and officer whose name is acknowledged on behalf of said corporation and by authority of its board of directors; and that said instrument is their free act and deed individually and as said officers, and the free and corporate act and deed of said corporation.

IN TESTIMONY WHEREOF, I have hereunto subscribed my name and affixed my official seal at
MIAMISBURG, OHIO, this day of May, 27th, 1993.

Janet E. Wilhelm
JANET E. WILHELM NOTARY PUBLIC

JANET E. WILHELM, Notary Public
In and For the State of Ohio
My Commission Expires October 20, 1997

This instrument prepared by:

Ruth M. Masters
RUTH M. MASTERS
NATIONAL CITY MORTGAGE CO.
3232 NEWMARK DRIVE, ATTN: PAYOFFS
MIAMISBURG, OH: 45342

700
PA 43
Bk 1820 Dayton OH 45401-9803