

460354 ep
W D



Chicago Title Insurance Company

THIS INDENTURE WITNESSETH

93035256

Chicago Title Insurance Company

This Sue Ann Kelly

of Los Angeles County, and State of California

RELEASED QUIT CLAIM

To Ernest and Darlene Beechin husband and wife

of Lake County, in the State of Indiana

for the sum of Five Thousand (\$5000.00) Dollars,

and of good and valuable consideration the receipt of which is hereby acknowledged. The following do hereby Real Estate in Lake County, in the State of Indiana, to-wit:

Property Address: 4540 Massachusetts, Gary, Indiana 46509

Legal Description: Lot numbered 11, in Block 4, as marked and laid down on the recorded Plat of Broadway Realty and Investment Company's Addition to Gary, in Lake County, Indiana, as shown in PLAT BOOK 9, PAGE 31

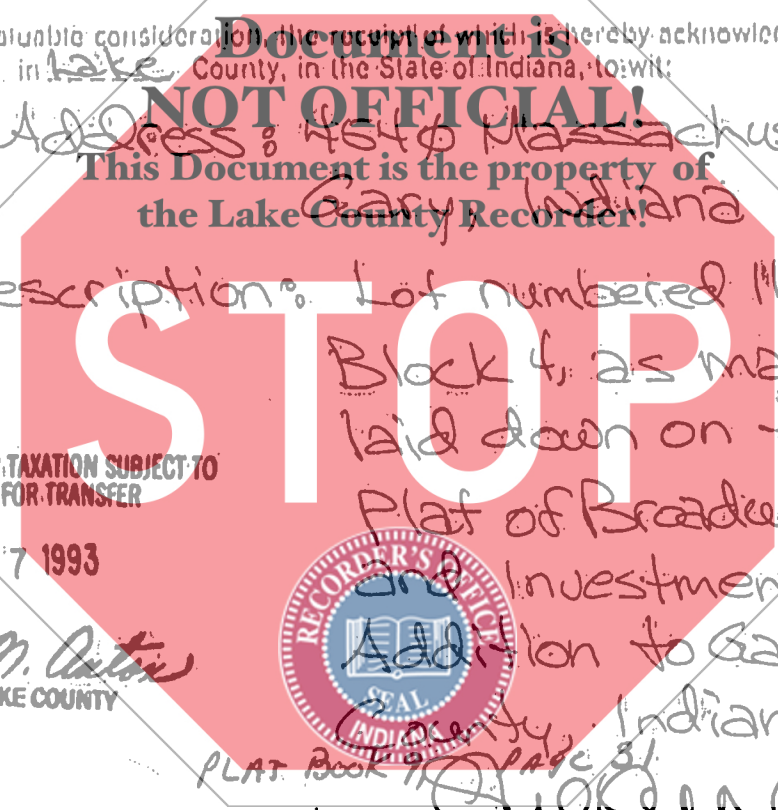

DULY ENTERED FOR TAXATION SUBJECT TO FINAL ACCEPTANCE FOR TRANSFER

MAY 27 1993

Anna M. Austin
AUDITOR LAKE COUNTY



KEY NO: 41-212-9

SUE ANN KELLY

SEND TAX STATEMENTS TO: 10506 HANE ST, CROWN POINT, IND 46307

IN WITNESS WHEREOF, the said NOTARY PUBLIC LUIS ESTEBAN VILCHEZ

Has S hereunto set her Hand this 3 day of May 1993

State of CALIFORNIA, LOS ANGELES County, ss: Before me, the undersigned, a Notary Public, in and for said County and State, personally appeared the within named SUE ANN KELLY

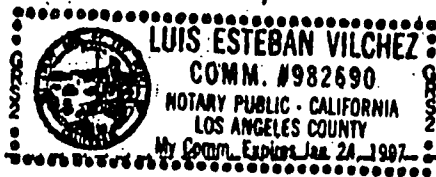

Seal

Seal

Seal

Seal

Seal

01507

Seal

Luis Esteban Vilchez Notary Public,
Resident of CALIFORNIA LOS ANGELES County

700 Ct