

14465698 LD 2

THIS FORM HAS BEEN PREPARED FOR USE WITHIN THE STATE OF INDIANA. THE SELECTION OF A FORM OF INSTRUMENT, FILLING IN BLANK SPACES, STRIKING OUT PROVISIONS, AND INSERTION OF SPECIAL CLAUSES, MAY CONSTITUTE THE PRACTICE OF LAW AND SHOULD ONLY BE DONE BY A LAWYER.

Mail tax bills to:
1502 N. Broad
Griffith, In

93029358

Tax Key No.: 26-6-32
Tax Unit No. 15

WARRANTY DEED

Chicago Title Insurance Company

STATE OF INDIANA, S. NO.
LAKE COUNTY
FILED FOR RECORD

MAY 7 1 37 PM '93

SARAH E. KELLICH
RECORDER

This indenture witnesseth that **BONNIE L. PURBAUGH**, formerly known as
BONNIE L. RIGGLE

of Lake County in the State of Indiana

Convey and warrant to **JEFFREY T. ORANGE and REBECCA L. ORANGE**
HUSBAND AND WIFE

of Lake County in the State of Indiana

for and in consideration of **Ten Dollars and other good and valuable considerations**
the receipt whereof is hereby acknowledged; the following Real Estate in Lake County
in the State of Indiana; to wit:

That part of the South 2-1/2 acres of the East Third of the Northwest Quarter of the Northwest Quarter of Section 26, Township 36 North, Range 9 West of the 2nd P.M., in the Town of Griffith, Lake County Indiana, described as follows: Beginning at the Southeast corner of the Northwest Quarter of the Northwest Quarter of said Section 26; thence North along the East line of the Northwest Quarter of the Northwest Quarter of said Section 26, a distance of 112.00 feet; thence West along a line parallel with the South line of the Northwest Quarter of the Northwest Quarter of said Section 26, a distance of 47 feet to the West line of Broad Street; thence Southwesterly a distance of 150.40 feet to a point 197 feet West of the East line of the Northwest Quarter of the Northwest Quarter of said Section 26 and 100 feet North of the South line of the Northwest Quarter of the Northwest Quarter of said Section 26; thence South a distance of 100 feet; thence East a distance of 197 feet to the place of beginning, except the East 47 feet which is embraced in Broad Street, and except the South 30 feet which is embraced in 39th Avenue. (Commonly known as 1502 N. Broad Street, Griffith, Indiana.)

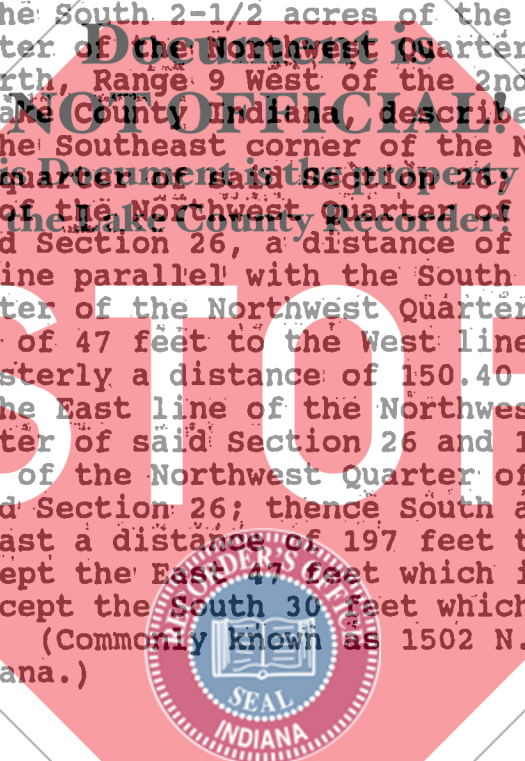

State of Indiana, Lake County, ss:

Before me, the undersigned, a Notary Public in and for said County and State, this 13th day of April, 19 93

personally appeared:
BONNIE L. PURBAUGH, formerly known as **BONNIE L. RIGGLE**

Dated this 13th Day of April, 19 93

Bonnie L. Purbaugh
BONNIE L. PURBAUGH, formerly known as **BONNIE L. RIGGLE**

DULY ENTERED FOR TAXATION SUBJECT TO FINAL ACCEPTANCE FOR TRANSFER

MAY 4 1993

Anna N. Anton
AUDITOR LAKE COUNTY

And acknowledged the execution of the foregoing deed. In witness whereof, I have hereunto subscribed my name and affixed my official seal. My commission expires 09/07 19 96

John E. Chevigny
John E. Chevigny - Notary Public

Resident of Lake County.

This instrument prepared by JOHN E. CHEVIGNY Attorney at Law

01550 700
ct