

*Alice L. Harris*  
128 E. Grant  
Greentown Ind  
7 46936

Form 668-H

Oct. 1978

Certificate of Release of Federal Estate Tax Lien

District <b>Indianapolis</b>	Serial Number <i># DOCUMENT 601183</i>	For Optional Use by Recording Office
---------------------------------	---	--------------------------------------

I certify that the requirements of section 6325(a) of the Internal Revenue Code have been satisfied for the tax liability (including all statutory additions) shown below on the following named estate, and that the lien for the tax and statutory additions has been released. The proper officer in the office where notice of internal revenue tax lien was filed on Oct. 3, 1980, is authorized to note in the books the release of this lien, as far as it relates to the following.

Name of Estate  
**Lucy J. Hough**

Name and address of agent designated by the qualified heirs for dealings with IRS regarding the specially valued property.  
**Robert Lynn Hough  
RR #3, Box N9A  
Hebron, IN 46307**

Date of Death <b>October 18, 1977</b>	Decedent's Social Security Number <b>307-60-3268</b>	Amount of Additional Tax Liability <b>21,508.48</b>
--	---	--

Description of Property to Which Lien Attaches  
**The following described real estate in Lake County, State of Indiana, to-wit: The South one-third (S 1/3rd) of the South Half (S 1/2) of the Northeast Quarter (NE 1/4) of Section Four (4), Township Thirty-three (33) North, Range Seven (7) West of the Second Principal Meridian, except so much thereof as lies east of the public highway running North and South along the East end of said tract, containing 24.66 acres, more or less.**

Also, the North Half (N 1/2) of the Southeast Quarter (SE 1/4) of Section Four (4), Township Thirty-three (33) North, Range Seven (7) West of the Second Principal Meridian, except the right of way of the Pittsburgh, Cincinnati, Chicago and St. Louis Railroad, (formerly the C. St. L. & P. Railway), and subject to public highways on portions of said land; also, except the following described land: Part of the North Half (N 1/2) of the Southeast Quarter (SE 1/4) of Section Four (4), Township and Range  
**(continued)**

Place of Filing  
**Office of the Recorder of Lake County, Indiana**

This instrument prepared by: *Nanna Schutte*  
This notice was prepared and signed at Indianapolis, Indiana, on this, the 22nd day of March, 19 83

Signature <i>Larry D. Moore</i>	Title <i>Acting Chief, Special Procedures</i>
------------------------------------	--

STATE OF INDIANA/S.S.NO.  
LAKE COUNTY  
FILED FOR RECORD  
MAR 26 10 40 AM '83  
SHERIFF'S OFFICE  
RECORDER

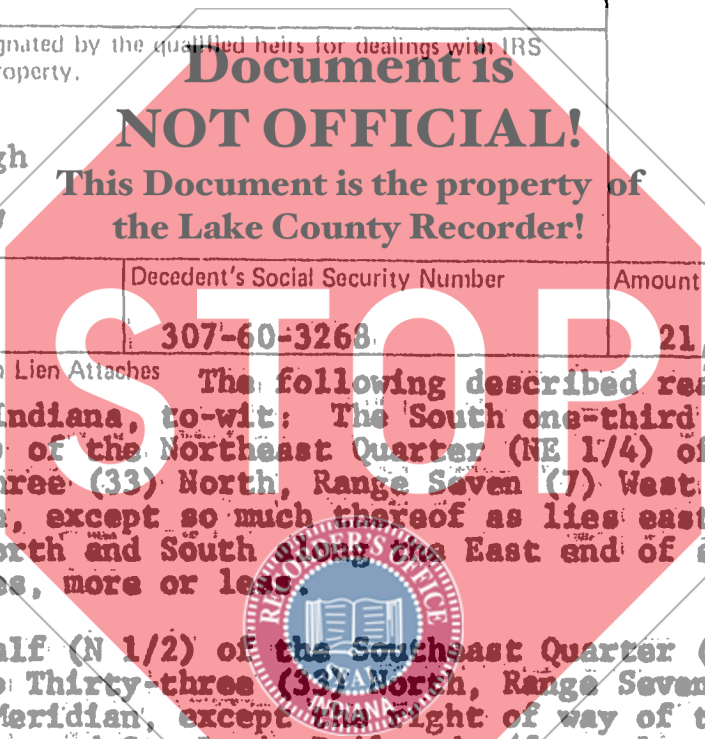

Form 668-H

Notice of Federal Estate Tax Lien  
Under Internal Revenue Laws

Name of Estate: Lucy J. Hough

aforesaid, described as Commencing at the Northeast corner thereof, and run thence South on the East line of said Section eighty (80) rods, thence West to the center line of the road running South from Hickory Point, thence North on the center line of said road to its intersection with the Northline of said Southeast Quarter (SE 1/4); thence East on said North line to the place of beginning, containing two (2) acres, more or less, and leaving in the part hereby conveyed One Hundred (100) acres, more or less.

