

93018737

QUIT-CLAIM DEED

This Indenture Witnesseth, That

Charles W. Ondo and Norma L. Ondo, husband and wife
of Lake County, in the State of Indiana

Release and Quit-Claim to

Charles W. Ondo, Norma L. Ondo, and Michael P. Sommers,
as tenants in common

of Lake County, in the State of Indiana, for and in consideration
of One Dollar (\$1.00) Dollars,

and other valuable consideration, the receipt whereof is hereby acknowledged,

the following described Real Estate in Lake County

in the State of Indiana, to-wit:

Lots Five and Six and Lots 44 and 45 in Block No. 5, as
marked and laid down on the recorded plat of Lloyd's
Deepriver Subdivision, being a subdivision of part of
Section 24, Township 36 North, Range 8 West of the
Second Principal Meridian in Lake County, Indiana, as
the same appears on the Lake County Recorder's Office, Book 22, page 71,
in the Recorder's Office of Lake County, Indiana.

And commonly known as 4245 Park Ave., Lake Station, Indiana

Subject to the mortgage in favor of Calumet Securities
in the original amount of \$ _____, dated _____,
19____, and recorded _____, 19____.

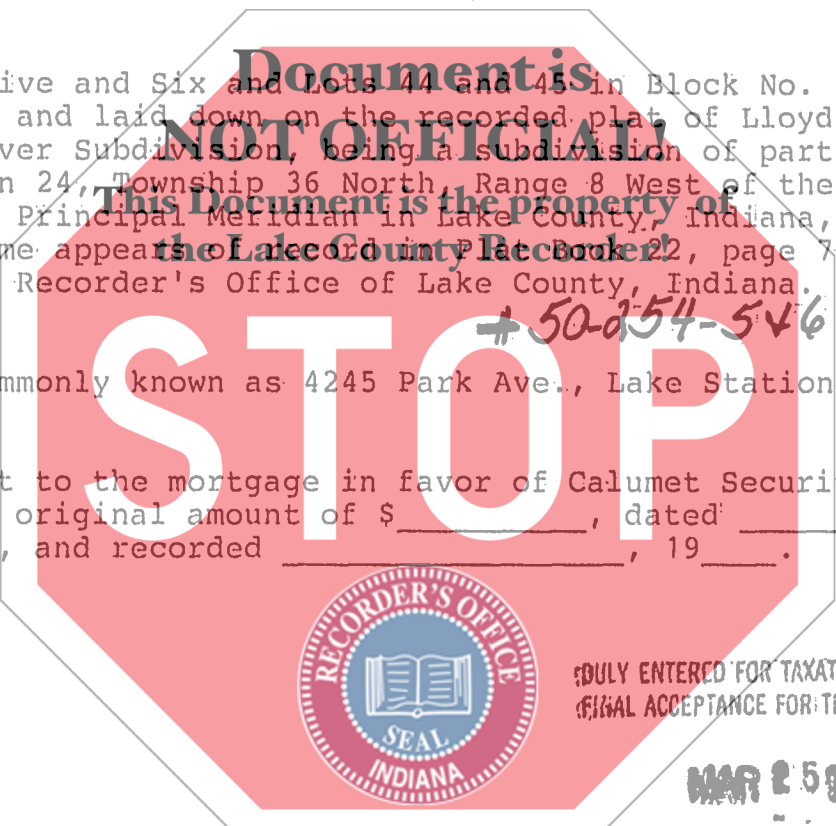

DULY ENTERED FOR TAXATION SUBJECT TO
FISCAL ACCEPTANCE FOR TRANSFER.

MAR 25 1993

In Witness Whereof. The said Charles W. Ondo and Norma L. Ondo,
husband and wife
have hereunto set their hand and seal, this _____ day of _____ 19____

Charles W. Ondo (Seal) *Norma L. Ondo* (Seal)
Charles W. Ondo Norma L. Ondo
____ (Seal) _____ (Seal)
____ (Seal) _____ (Seal)

STATE OF INDIANA, Porter COUNTY, ss:

Before me, the undersigned, a Notary Public in and for said County, this _____ day of _____ 19____, came

Charles W. Ondo and Norma L. Ondo, husband and wife
, and acknowledged the execution of the foregoing instrument.

Witness my hand and official seal.

My Commission expires 11/25/94

Roberta M. Sims 01385
Roberta M. Sims Notary Public

This instrument prepared by: Hollis E. Back, Attorney at Law, 3109 Willowcreek Rd., Portage, IN
Resident of Porter County

FILED FOR RECORD

MAR 25 3 40 PM '93
SABINE COLLIER
RECORDER

700