

93018726

QUIT-CLAIM DEED

This Indenture Witnesseth, That **BINDA A. LONG**

of **LAKE** County, in the State of **INDIANA**

Release and Quit-Claim to:

EDWARD LEE LONG Also Known As **Lee LONG**

of **LAKE** County, in the State of **INDIANA**, for and in consideration

of **TEN (\$10.00)** Dollars,

and other valuable consideration, the receipt whereof is hereby acknowledged,

the following described Real Estate in **LAKE** County

in the State of **INDIANA**, to-wit:

Part of the Northeast Quarter of the Northeast Quarter of Section 11, Township 34 North, Range 9 West of the 2nd P.M. in Lake County, Indiana, described as follows, to-wit: Beginning at a point 546.5 feet West of the Northeast corner thereof, said point being in the center of State Road No. 8, thence Southerly 446.92 feet to a point, said point being 55.5 feet West of the East line of said quarter section; thence West 159 feet more or less, to a point, said point being on the East line of a tract deeded to Nettie Barman per Deed recorded December 5, 1939, in Deed Record 603, Page 592; thence North along the East line of the Barman Tract 446.92 feet to a point in the center of State Road No. 8; thence East 150.5 feet to the place of beginning.

MORE COMMONLY KNOWN AS: 6605 - 109th Avenue, Crown Point, IN 43607.

SUBJECT to all taxes, liens, easements, restrictions and covenants of record.

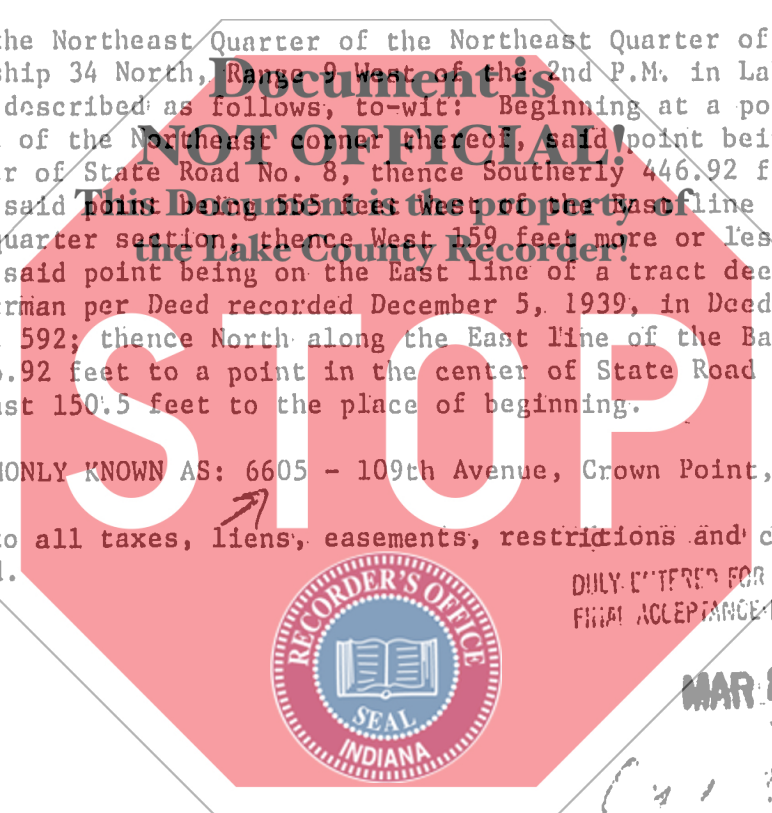

DULY ENTERED FOR TAXATION SUBJECT TO FINAL ACCEPTANCE FOR TRANSFER.

MAR 25 1993

In Witness Whereof, The said **LINDA A. LONG**

has hereunto set her hand and seal, this _____ day of _____ 1993

 (Seal) *Linda A. Long* (Seal)
 LINDA A. LONG
 _____ (Seal) _____ (Seal)
 _____ (Seal) _____ (Seal)

STATE OF INDIANA, **LAKE** COUNTY, as:

Before me, the undersigned, a Notary Public in and for said County, this

_____ day of _____ 1993, came **LINDA A. LONG**

, and acknowledged the execution of the foregoing instrument.

Witness my hand and official seal.

My Commission expires 11-16-93

Kimberly J. Hancock

 Notary Public
 Lake County

This instrument prepared by: **VLADIMIR GASTEVICH, ESQ.** Resident of _____ County