

907 RIDGE ROAD  
MUNSTER, INDIANA 46321  
7547 Foxwood Drive  
Schererville, IN

# TORRENGA ENGINEERING, INC.

TELEPHONE 836-0918

CIVIL ENGINEERING & LAND SURVEYING

01314

93018435

## PLAT OF SURVEY

DESCRIPTION: Lot 86, Unit 2 Foxwood Estates to the Town of Schererville, as recorded in Plat Book 69, page 17 in the Office of the Recorder, Lake County, Indiana.

**FILED**

MAR 24 1993

KEY 13-516-50  
*Anna N. Anton*  
AUDITOR LAKE COUNTY

MAR 24 4 02 PM '93  
SAMUEL WELICH  
RECORDER

STATE OF INDIANA, S. NO.  
LAKE COUNTY  
FILED FOR RECORD

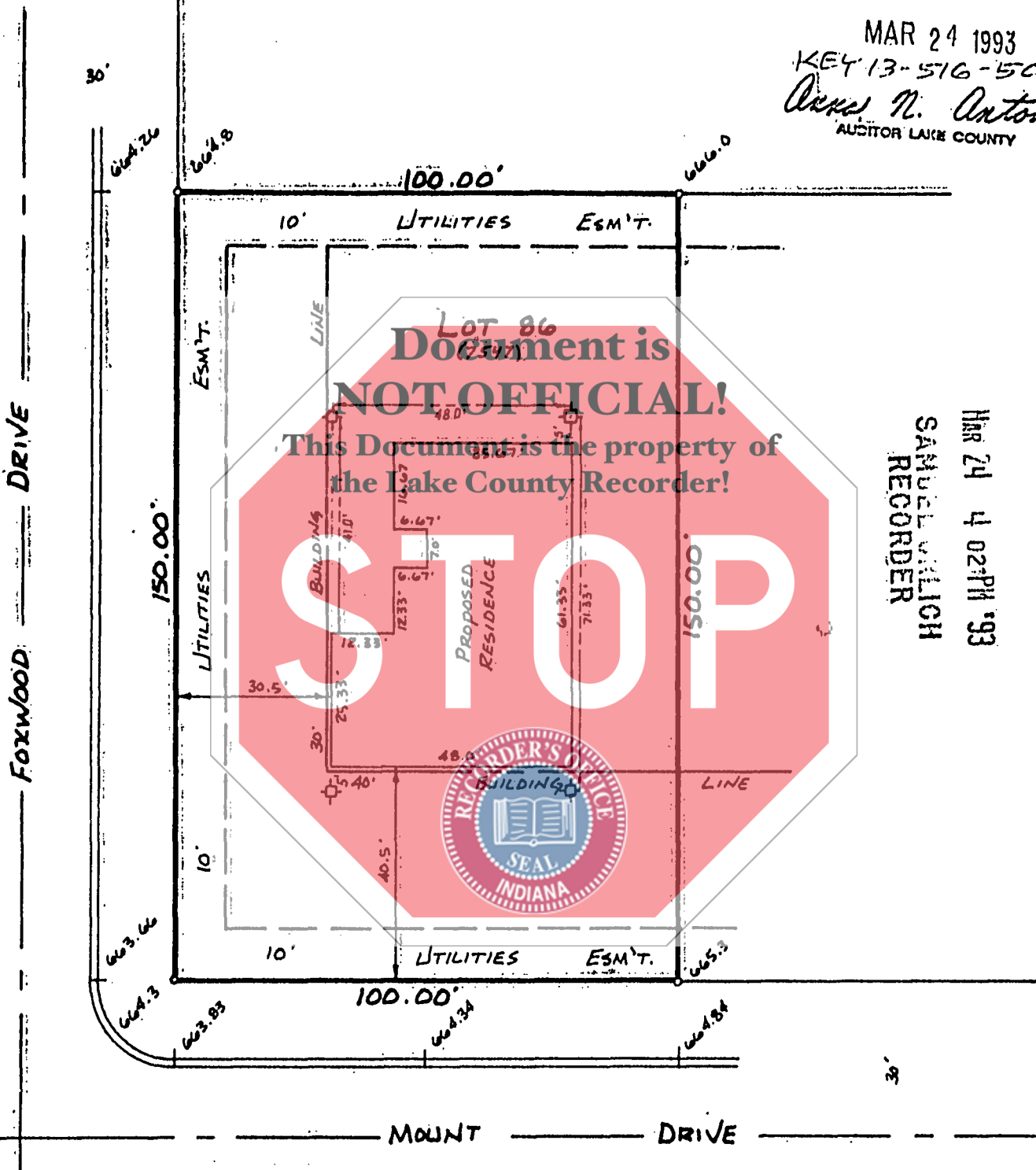

Elevation at top of Curb at Center  
of Lot = 664.34  
Proposed Finish Grade around  
Perimeter of House = 666.00

002 PAGE 12

EXPLANATION: No dimensions should be assumed by scale measurements upon the plat. All dimensions are given in feet and decimal parts thereof.

STATE OF INDIANA  
COUNTY OF LAKE

THIS IS TO CERTIFY THAT I HAVE SURVEYED THE ABOVE DESCRIBED PROPERTY ACCORDING TO THE OFFICIAL RECORDS AND THAT THE PLAT HEREON DRAWN CORRECTLY REPRESENTS SAID SURVEY.

TORRENGA ENGINEERING, INC.  
*Gary P. Torrenga*  
GARY P. TORRENGA - Registered Professional Engineer No 18376  
and Registered Land Surveyor No S0514

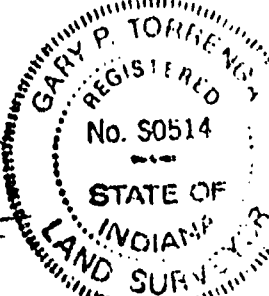

SCALE 1 In. = 30 Ft.  
DATE OCT. 21, 1993 REV OCT 26, 1992 3/11/83  
FIELD BOOK \_\_\_\_\_ PAGE \_\_\_\_\_ DRAWN RJA

Prepared for Scheeringa & DeVries  
Job # 1703-92 File # 18640

NOTE: Contractors or builders should be notified to carefully test and compare on the ground the points, measurements, etc., as noted in this certificate, with the stakes, points, etc., given on the property, before building on the same, and AT ONCE report any seeming or apparent differences between the same to the surveyor, that misunderstanding or displacement of points, etc., may be corrected before damage is done.

1500