

THIS FORM HAS BEEN APPROVED BY THE INDIANA STATE BAR ASSOCIATION FOR USE BY LAWYERS ONLY, THE SELECTION OF A FORM OF INSTRUMENT, FILLING IN BLANK SPACES, STRIKING OUT PROVISIONS AND INSERTION OF SPECIAL CLAUSES, CONSTITUTES THE PRACTICE OF LAW AND SHOULD BE DONE BY A LAWYER.

4114 464641 RD
GALVIN, GALVIN & Leeney Attys
5231 HOHMAN AVE
HMd IN 46320
ATTN: TIM GALVIN

Mail Tax Statements: 93017061
111 Ridge Road
Munster, Indiana 46321

WARRANTY DEED

Chicago Title Insurance Company

This indenture witnesseth that **RAYMOND MONALDI and MARY ANN MONALDI**
as Tenants in Common

of **LAKE** County in the State of **INDIANA**

Convey and warrant to **GARDNER H. ARNOLD and JOY E. ARNOLD**, husband and wife

of **LAKE** County in the State of **INDIANA**
for and in consideration of \$10.00 and other good and valuable consideration
the receipt whereof is hereby acknowledged, the following Real Estate in **LAKE** County
in the State of Indiana, to wit:

Lots 25 and 26, except the North 114.35 feet thereof, and all
of Lots 27, 28 and 29, Block 4, Broadmoor, in the Town of
Munster, as shown in Plat Book 18, page 3, in Lake County, Indiana.

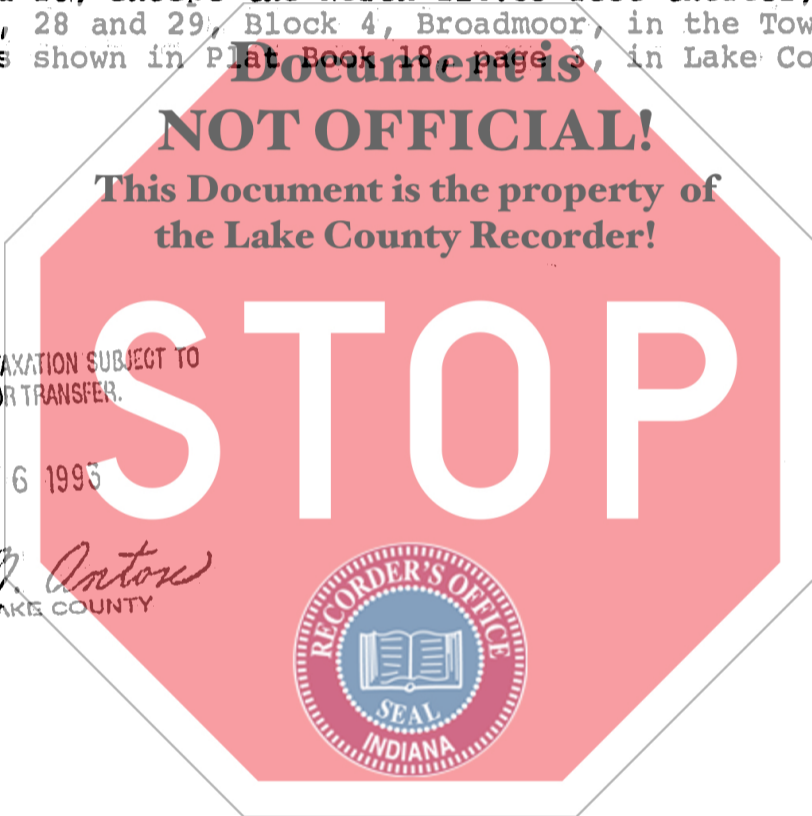

DULY ENTERED FOR TAXATION SUBJECT TO
FINAL ACCEPTANCE FOR TRANSFER.

MAR 16 1993

Anna M. Antors
AUDITOR LAKE COUNTY

MAR 17 1 33 PM '93
SAMUEL COLLICH
RECORDER

LAKE COUNTY
FILED FOR RECORDS

State of Indiana, **LAKE** County, ss:
Before me, the undersigned, a Notary Public in and for said County
and State, this **4th** day of **May**, 19**78**
personally appeared:

**RAYMOND MONALDI and MARY ANN
MONALDI**

Dated this **4th** Day of **May** 19**78**

Raymond Monaldi Seal
RAYMOND MONALDI

Mary Ann Monaldi Seal
MARY ANN MONALDI

And acknowledged the execution of the foregoing deed. In witness
whereof, I have hereunto subscribed my name and affixed my of-
ficial seal. My commission expires **July 24** 19**79**

County of Residence: **Lake**
Timothy P. Galvin, Jr.
Timothy P. Galvin, Jr. Notary Public

TIMOTHY P. GALVIN, JR.

This instrument prepared by _____

00736

MAIL TO:

700
CT