

TAX TITLE DEED TO COUNTY

WHEREAS, 93016691 LAKE

County did, on the 18TH day of DECEMBER, 1989, produce to the undersigned, ANNA N. ANTON, auditor of the county of LAKE, in the state of Indiana, a certificate of sale dated the 18TH day of DECEMBER, 1989, signed by ANNA N. ANTON, who, at the date of the sale, was auditor of the county, from which it appears that said county on the 18TH day of DECEMBER, 1989, obtained, pursuant to law, the real property described in this indenture for the sum of EIGHT HUNDRED EIGHTY THREE THOUSAND SIX HUNDRED TWENTY FIVE dollars and 72/100 cents,

being the amount due on the real property for taxes, special assessments, penalties and costs for the years 1988 PAYABLE 1989 & PREVIOUS, namely:

- 1986 PAYABLE 1987 (ADDITIONAL AMOUNT OF TAXES ADDED TO PROPERTY
- 1987 PAYABLE 1988 SINCE COUNTY ACQUIRED LIEN \$713,870.98
- 1988 PAYABLE 1989

STATE OF INDIANA
 COUNTY OF LAKE
 RECORDER
 MAR 6 1 28 PM '93
 FILED TO RECORD

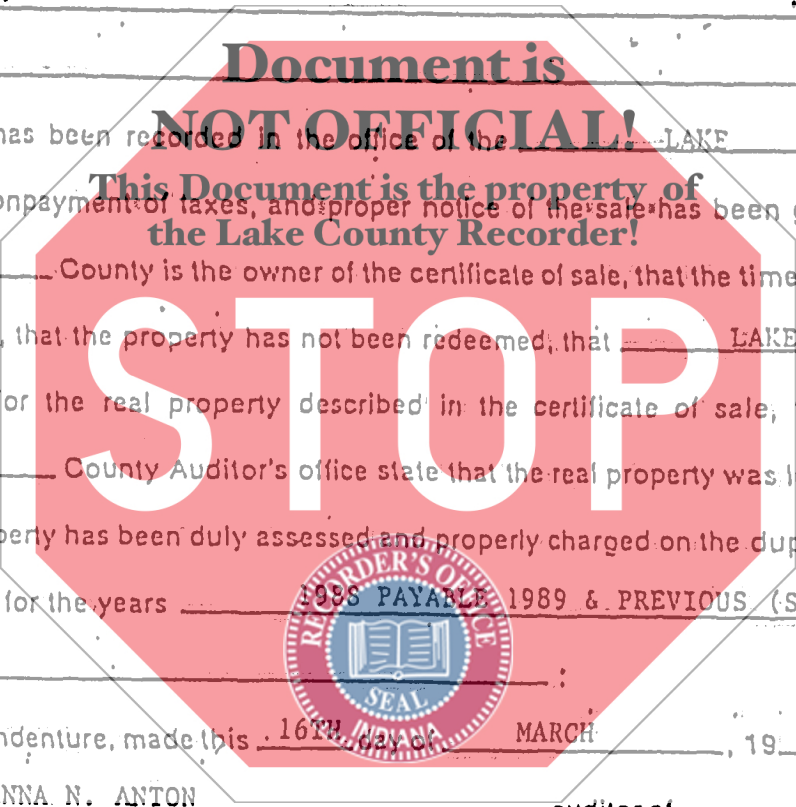

Such real property has been recorded in the office of the LAKE County Auditor as delinquent for the nonpayment of taxes, and proper notice of the sale has been given. It appearing that LAKE County is the owner of the certificate of sale, that the time for redeeming such real property has expired, that the property has not been redeemed, that LAKE County has demanded a deed for the real property described in the certificate of sale, that the records of the LAKE County Auditor's office state that the real property was legally liable for taxation, and that the real property has been duly assessed and properly charged on the duplicate with the taxes and special assessments for the years 1988 PAYABLE 1989 & PREVIOUS (SEE ABOVE)

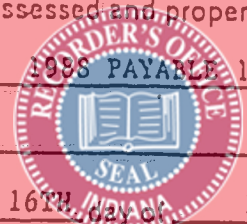

Therefore, this indenture, made this 16TH day of MARCH, 1993, between the state of Indiana, by ANNA N. ANTON, auditor of LAKE County, of the first part, and LAKE County, of the second part, witnesseth: That the party of the first part, for and in consideration of the premises, has granted and bargained and conveyed to the party of the second part, the real property described in the certificate of sale, situated in the county of LAKE, and state of Indiana, namely and more particularly described as follows:

"SEE ATTACHED SHEETS"

NOT-TAXABLE

MAR 16 1993

Anna N. Anton
 AUDITOR LAKE COUNTY

NC
 00591

to have and to hold such real property, with the appurtenances belonging thereto, in as full and ample a manner as the auditor of said county is empowered by law to convey the same.

In testimony, whereof, ANNA N. ANTON auditor of LAKE County, has hereunto set his hand, and affixed the seal of the board of county commissioners, the day and year last above mentioned.

Anna N Anton
Auditor of LAKE County

ATTEST: [Signature]
Treasurer of LAKE County

STATE OF INDIANA }
- COUNTY OF LAKE } SS:

Before me, the undersigned, ROBERT C. ANTICH, Clerk, LAKE Circuit Court, in and for said county, this day, personally came the above named ANNA N. ANTON, auditor of said County, and acknowledged that he signed and sealed the foregoing deed for the uses and purposes therein mentioned.

In witness whereof, I have hereunto set my hand and seal, this 16TH day of MARCH, 1993.

[Signature]
Circuit Court

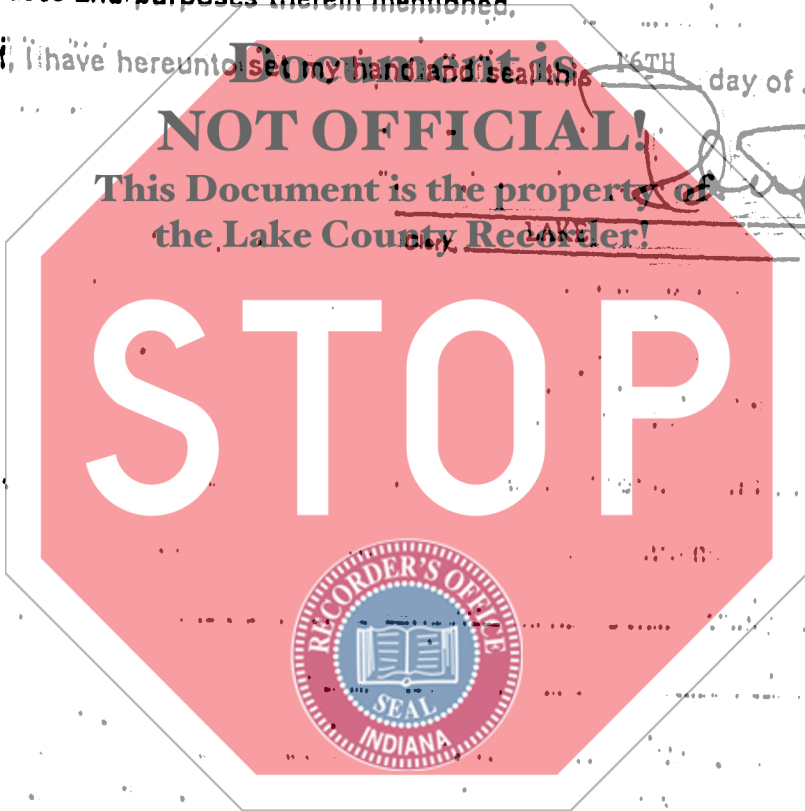

TO
LAKE COUNTY INDIANA
2293 N. MAIN STREET
CROWN POINT, IN. 46307

TAX TITLE DEED
PUBLIC SALE

Received for Record

The ___ day of _____
A.D. 19___, at ___ O'Clock ___ M., and recorded in

Record _____

Pages _____

Recorder of _____ County

Duly Entered for Taxation

_____ 19___

Auditor

40-0036-0002	875 Clark Road, Gary Pt. Nw. (N. R.R.) S.7 T.36 R.8 .46ac.
40-0048-0051	1035 Virginia St., Gary Pt. Nw 1/4 S.10 T.36 R.8 Ly'g South of Gary & Western R.R. & East of Virginia Street 9.357ac.
40-0050-0022	Kentucky St. N. of 10th Place, Gary Pt. Ne. S.10 T.36 R.8 2.218 ac.
40-0051-0002	Michigan St. Between 15th Avenue, Gary Pt. Nw. S.11 T.36 R.8 16.706 Ac. M/L Subj. to Esmt.
40-0052-0007	Area of M.C.R.R. & Florida St., Gary Pt. Sw. S.11 T.36 R.8 3.485 Ac. Subj. To Esmt.
41-0102-0014	1089-1099 Roosevelt St., Gary F. Borman's Add. W.50.15ft. Lots 1 to 3 (REsub. Lots 11 to 18 Bl.27 Tolleston)
41-0120-0019	4873-75 Broadway, Gary, In. Broadmoor Sub. L.18 Bl.5
41-0132-0019	1516 Delaware St., Gary Broadway Add. L.1 Bl.1
41-0133-0011	1547 Connecticut St., Gary Broadway Add. L.11 Bl.2
41-0136-0002	1608 Mass. St., Gary Broadway Add. L.3 & L.4 Bl.5 S.22.85ft. L.2 Bl.5
41-0143-0013	1748-50 Mass. St. Broadway Add. L.13 Bl.12
42-0103-0005	1630-38 Broadway, Gary C.T.L. & I. Co's 5th Add. All L.8 L.9, L.10 Bl.4
42-0113-0010	1740-44 Washington Street, Gary C.T.L. & I. Co's 5th Add. All Lots 11 & 12 Bl.14
42-0113-0012	1748 Washington St., Gary, In. C.T.L. & I. Co's 5th Add. L.13 Bl.14
42-125-7	1720 Monroe st., Gary C.T.L. & I. Co's 5th Add. All L.6 Bl.25
42-0137-0004	2058 Broadway, Gary C.T.L. & I. CO'S 7th Add. All Lots 5 to 9 Bl.1 S. 25ft. L.10 Bl.1
42-0218-0014	6005 E. Dunes Highway, Gary Dunes Hy-way Realty Co's 2nd Sub. All Lots 14 & 15 Bl.E
43-0039-0010	1936 Washington St., Gary Garden City Add. L.10 Bl.2

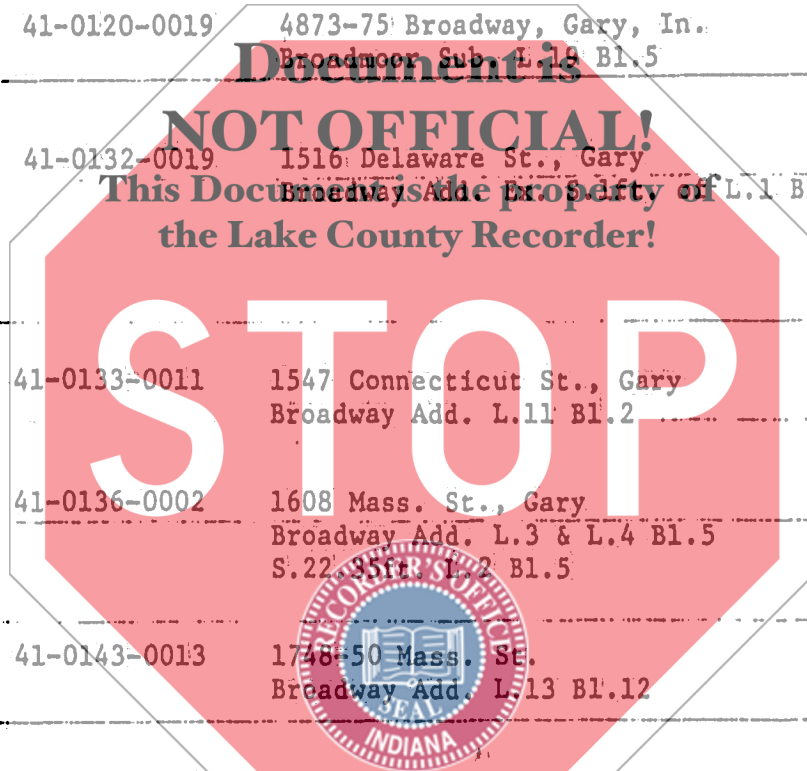

43-0046-0001

801 W. 25th Avenue
Garfield Park Lots 1 & 2 Bl.3

44-0007-0028

800 Madison Street, Gary
Gary Land Co's 1st Sub. All L.27 Bl.7 &
L.28 Bl.7

44-0012-0013

810-50 Mass. St. Gary
Gary Land Co's 1st Sub. All Lots 21 to 30 Bl.12
S $\frac{1}{2}$ -Lot-31-Bl.12

44-0036-0006

757-63 Broadway, Gary,
Gary Land Co's 1st Subdivision All L.15 Bl.36
All L.16 Bl.36

44-0057-0036

620 Adams St., Gary
Gary Land Co's 1st Sub. All L.35 Bl.57

44-0057-0039

608 Adams St., Gary
Gary Land Co's 1st Sub. All L.38 Bl.57

44-0059-0009

629-55 Washington St. Gary
Gary Land Co's 1st Sub. All L.13 Bl.59
All L.14 Bl.59

44-0060-0005

629-35 Broadway
Gary Land Co's 1st Sub. All L.8 Bl.60 All L.9 Bl.60

44-0064-0012

641-47 Delaware, Gary
Gary Land Co's 1st Sub. All L.11 Bl.64
& L.12 Bl.64

44-0093-0021

573-79 Rhode Island, Gary
Gary Land Co's 1st Sub. L.26 Bl.93 S2 L.27 Bl.93

44-0112-0001

600-610 E. 5th Avenue, Gary
Gary Land Co's 1st Subdiv. All L.1,2,3 Bl.112

44-0133-0014

252 Fillmore St., Gary
Gary Land Co's 2nd Sub. All Lots 14,15,16,17 & N2 L.18
Bl.14

44-0148-0002

1328-30 W. 5th Avenue, Gary
Resub. Gary Land Co's 3rd Sub. E.29ft. L.3 Bl.15
W.12ft. L.4 Bl.15

44-0229-0021

314 Bridge St., Gary
Resub. Gary Land Co's 6th Sub. All L.23 Bl.14
and L.24 Bl.14

44-253-31

273 Polk St., Gary
Gary Land Co's 8th Sub. L.30 Bl.4

44-0268-0007

1333-35 Virginia St., Gary
Gary Land Co's 9th Sub. S2 of L.6 Bl.10

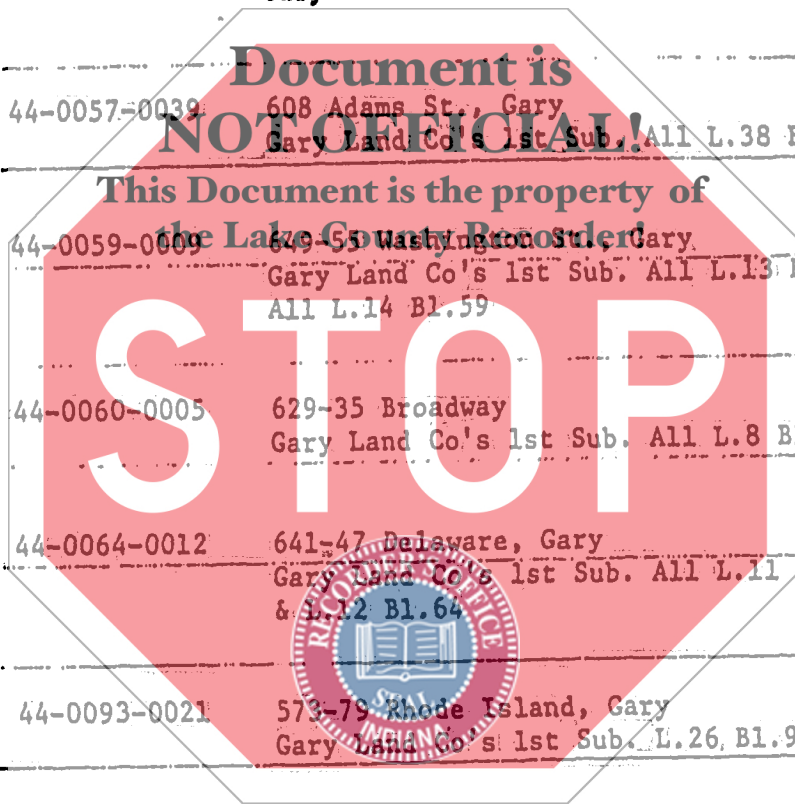

44-0287-0009 1137-47 Broadway, Gary
Gary Land Co's 10th Sub. All Lots 9,10,11 Bl.13

44-0322-0012 411 Delaware St., Gary
Gary Land Co's 12th Subdiv. N.22-1/2ft. L.12 Bl.1
Ex. Ne. Cor. of S2 L.13 Bl.1

45-0184-0016 4994 Broadway, Gary
Junedale Sub. L.15 Bl.20

46-0058-0009 1550 Virginia St., Gary
McKeys Add. L.9 Bl.3

46-0133-0025 2295 Broadway, Gary
Oak Park Add. 1.25 Bl.5

46-0134-0025 2395 Broadway, Gary
Oak Park Add. All Lots 25 and 26 Bl.6

46-0138-0046 2505-11 Delaware St., Gary
Oak Park Add. L.46 & L.47 Bl.10

46-0195-0022 2384-86 Broadway
2nd Oak Park Add. S2 L.21 Bl.37 All L.22 Bl.37

46-0197-0026 2489 Adams St., Gary
2nd Oak Park Add. L.26 Bl.39

46-0197-0027 2487 Adams St., Gary
2nd Oak Park Add. L.27 Bl.39

46-0199-0024 2595 Madison St., Gary
2nd Oak Park Add. L.25 Bl.42

46-0288-0010 651-95 Lawrence St., Gary
Packers Add. Miller L.10 to 20 Bl.7

47-0058-0008 1330 Ellsworth Pl., Gary
South Bend & Gary Land Co's Sub. All L.8 Bl.4
N2 of L.9 Bl.4

47-0080-0010 3828-34 Broadway
5th South Broadway Add. L.9 Bl.1 L.10 Bl.1

47-0361-0027 3434 W. 25th Avenue, Gary
W.G. Wright's 3rd Add. All L.27 Bl.4

