

DOT  
100 N. Senate Ave  
Indpls 46204

Project NH-21201(7)  
Parcel #1  
Code #2793

93016277

PARTIAL RELEASE OF MORTGAGE

This is to certify that a certain mortgage executed by  
CHARK N. JOHNSON AND ETHEL JOHNSON  
(Mortgagor) TRUSTEES AND WIFE to MARILYN C. TRACY  
(Mortgagee)  
dated OCTOBER 30, 1992, in the sum of \$ 2,500<sup>00</sup> recorded in  
mortgage record # 131818, page \_\_\_\_\_ of the records of  
LAKE County, Indiana is hereby released upon the following described  
real estate in LAKE County, Indiana:

See Attached Exhibit "A"

Said Mortgage remains in full force and effect as to the remainder of real estate therein described:

In witness whereof the said MARILYN C. TRACY  
(Mortgagee)  
has caused this partial release of mortgage to be signed by its HEIR and its seal  
attached thereto this 21 day of OCTOBER, 1992

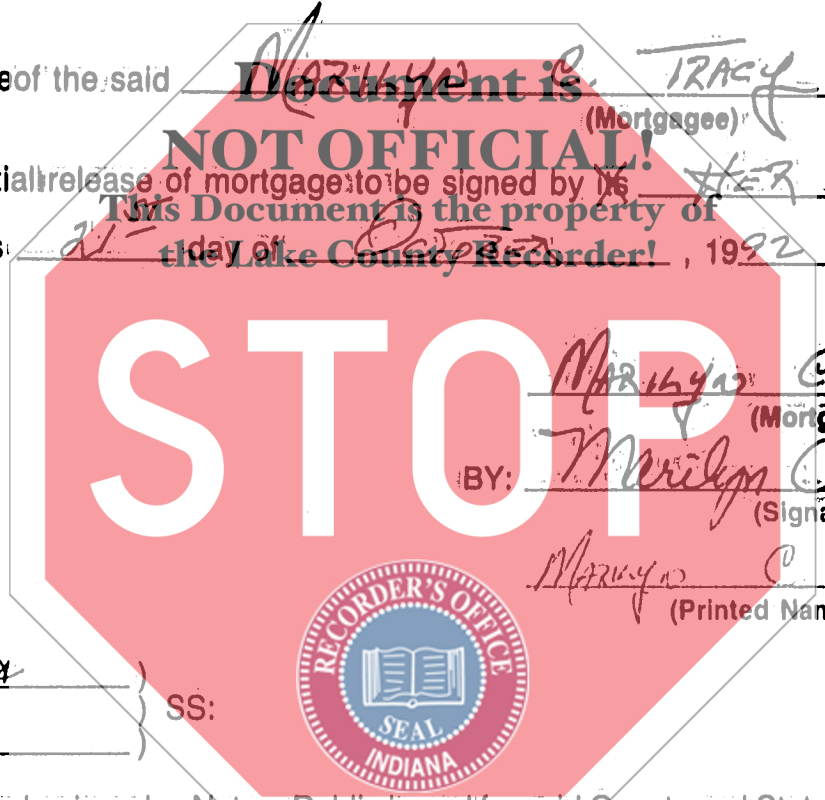

STATE OF INDIANA, S.S. NO. \_\_\_\_\_  
LAKE COUNTY, INDIANA  
FILED FOR RECORD  
MAR 15 1993  
SAMUEL CHANDLER  
RECORDER

BY: MARILYN C. TRACY  
(Mortgagee)  
MARILYN C. TRACY  
(Signature)  
MARILYN C. TRACY  
(Printed Name and Title)

State of INDIANA  
County of LAKE } SS:



Before me, the undersigned, a Notary Public in and for said County and State, personally appeared  
MARILYN C. TRACY, known to me  
to be the same person as the mortgagee of the MARILYN C. TRACY  
(Mortgagee)  
and acknowledged the execution of the above partial release of mortgage as and for the act and deed  
of the said MARILYN C. TRACY  
(Mortgagee)

Witness my hand and notarial seal this 21<sup>ST</sup> day of OCTOBER, 1992

My commission expires AUGUST 27, 1993

John H. Hooker Jr.  
Notary Public (Signature)  
John H. Hooker Jr.  
Notary Public (Printed Name)

My County of residence is MONROE

This instrument Prepared  
BY: John H. Hooker Jr.

900

EXHIBIT "A"

A part of the West Half of the Southeast Quarter of Section 21, Township 36 North, Range 7 West, Lake County, Indiana, described as follows: Beginning at a point the east line of said half-quarter section, North 0 degrees 49 minutes 30 seconds West 38.73 feet from the southeast corner of said half-quarter section, which point of beginning is on the north boundary of U.S.R. 6; thence North 89 degrees 28 minutes 00 seconds West 91.05 feet along the boundary of said U.S.R. 6; thence North 85 degrees 46 minutes 11 seconds East 91.19 feet to said east line; thence South 0 degrees 49 minutes 30 seconds East 7.58 feet along said east line to the point of beginning and containing 0.008 acres, more or less.

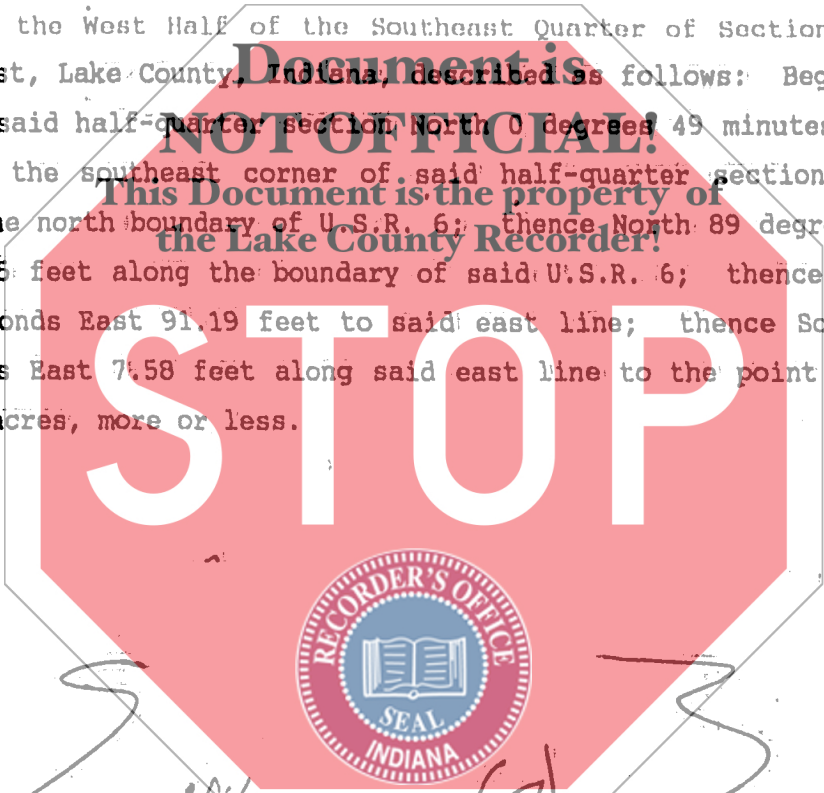

NA-212-1(7)  
Parcel #1  
Code -1 27 93