



Chicago Title Insurance Company

Chicago Title Insurance Company

93016147

THIS INDENTURE WITNESSETH

That GARY H. RASSEL AND MARY ELLEN RASSEL, HUSBAND AND WIFE

of Lake County, and State of Indiana

CONVEY & WARRANT

To TERRY L. ZAROWNY AND ROSALIE G. ZAROWNY, HUSBAND AND WIFE

of Lake County, in the State of Indiana

for the sum of Ten Dollars and 00/100 (\$ 10.00) Dollars,

and other good and valuable consideration, the receipt of which is hereby acknowledged, The following described Real Estate, in Lake County, in the State of Indiana, to-wit:

Lot 36 and the East half of Lot 35, Block One of Briar Ridge Country Club Add. Unit Two, in the Town of Schererville, as shown in Plat Book 55, page 39, in Lake County, Indiana

Subject to 1992 payable 1993 real estate taxes and 1993 payable real estate taxes.

Also subject to all covenants, conditions, restrictions and easements contained of record.

Also subject to all building lines and zoning ordinances.

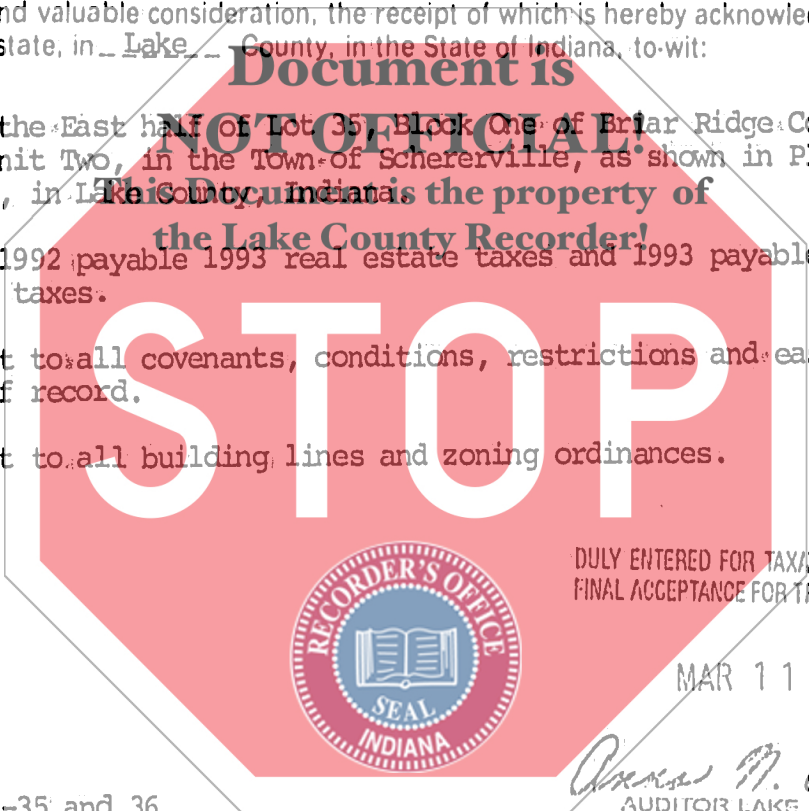

MAR 12 1 04 PM '93
SAMUEL OBIJICH
RECORDER

STATE OF INDIANA, S. NO. LAKE COUNTY FILED FOR RECORD

KEY-NO: 13-352-35 and 36

SEND TAX STATEMENTS TO: 228 Beacon Place Munster, IN. 46321

IN WITNESS WHEREOF, The said Gary H. Rassel and Mary Ellen Rassel

Have hereunto set their Hand s this 8th day of March 1993

State of Indiana, Lake County, ss:
Before me, the undersigned, a Notary Public, in and for said County and State, personally appeared the within named Gary H. Rassel and Mary Ellen Rassel, Husband & Wife on March 8th 19 93 and acknowledged the execution of the foregoing Deed to be their voluntary act and deed, in witness whereof, I have hereunto subscribed my name and affixed my official seal. My commission expires: 12-17-93

Gary H. Rassel Seal
GARY H. RASSEL
Mary Ellen Rassel Seal
MARY ELLEN RASSEL
Seal
Seal

Roberta S. Tate Notary Public
Resident of Porter County

This instrument prepared by Gary H. Rassel and Mary Ellen Rassel

00453

100 ct