

463115

THIS FORM HAS BEEN PREPARED FOR USE WITHIN THE STATE OF INDIANA. THE SELECTION OF A FORM OF INSTRUMENT, FILLING IN BLANK SPACES, STRIKING OUT PROVISIONS, AND INSERTION OF SPECIAL CLAUSES, MAY CONSTITUTE THE PRACTICE OF LAW AND SHOULD ONLY BE DONE BY A LAWYER.

MAIL TAX BILLS TO: 92078899

TAX KEY NO: 30-448-34435

420 RILEY RD.
EAST CHICAGO, IN
46312

QUIT-CLAIM DEED

Chicago Title Insurance Company

This indenture witnesseth that DANNY McARDLE, an adult male

of Lake County in the State of Indiana

Releases and quit claims to VIVIAN McARDLE, a widowed and unremarried female

of Lake County in the State of Indiana

for and in consideration of \$1.00 (One Dollar) and all other good and valuable consideration the receipt whereof is hereby acknowledged, the following Real Estate in Lake County in the State of Indiana, to wit:

Lots One Hundred Thirty-seven (137) and One Hundred Thirty-eight (138), Mark Subdivision, in the City of East Chicago, as shown in Plat Book 15, page 36, in Lake County, Indiana

more commonly known as: 416-418 Riley Road East Chicago, IN 46312

Subject to all restrictions of record.

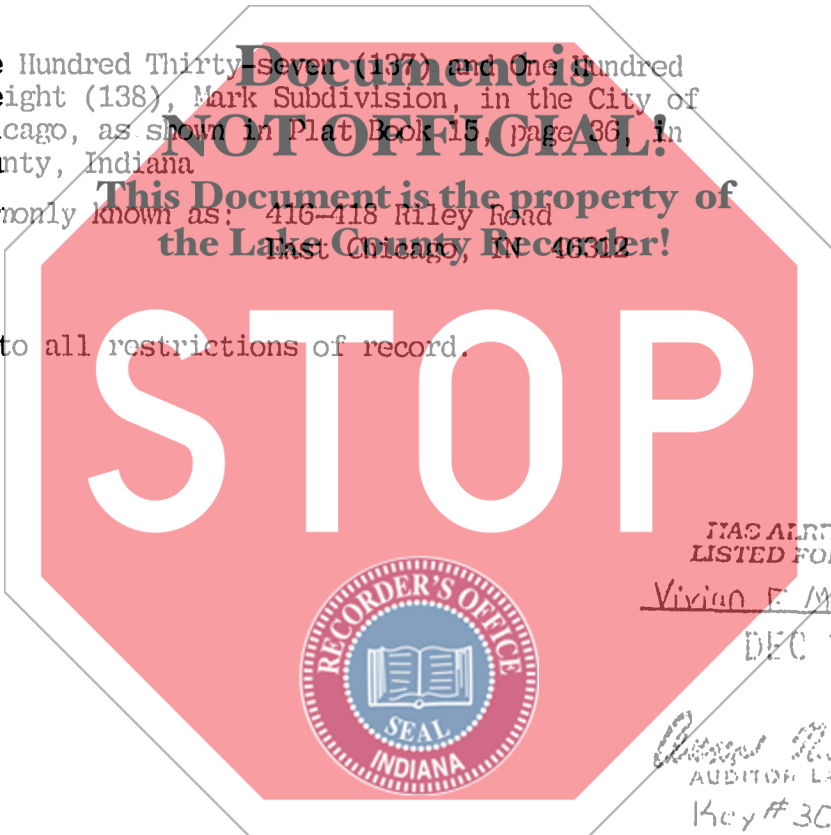

Document is NOT OFFICIAL!

This Document is the property of the Lake County Recorder!

ROBERTA W. ZEGLAND
RECORDER

DEC 11 1 29 PM '92

STATE OF INDIANA, ss: NO
LAKE COUNTY
FILED FOR RECORD

HAS ALREADY BEEN LISTED FOR TAXATION

Vivian F. McArdle

DEC 10 1992

Auditor Seal
AUDITOR LAKE COUNTY
Key # 30-448-34435

State of Indiana, LAKE County, ss:

Before me, the undersigned, a Notary Public in and for said County and State, this 27th day of Nov. 1992 personally appeared:

DANNY McARDLE

Dated this 27th Day of NOV 1992

DANNY McARDLE

And acknowledged the execution of the foregoing deed. In witness whereof, I have hereunto subscribed my name and affixed my official seal. My commission expires June 17 1994

Charlene M. Day
Notary Public

Resident of Lake County

This instrument prepared by I. Alexander Woloshansky, Attorney at Law

506 E. 86th Ave., Merrillville, IN 46410
(219) 769-3333

MAIL TO:

00161 700 UK