

THIS FORM HAS BEEN APPROVED BY THE INDIANA STATE BAR ASSOCIATION FOR USE BY LAWYERS ONLY. THE SELECTION OF A FORM OF INSTRUMENT, FILLING IN BLANK SPACES, STRIKING OUT PROVISIONS AND INSERTION OF SPECIAL CLAUSES, CONSTITUTES THE PRACTICE OF LAW AND MAY ONLY BE DONE BY A LAWYER.

MAIL TAX BILLS TO: 92073216

TAX KEY NO: 17-139-24
Un. #27

252 E. 8th Av.
Hobart, IN 46342

QUIT-CLAIM DEED

TIC...

153945-0007

This indenture witnesseth that CHERYL ANN BOTHWELL

of Porter County in the State of Indiana

Releases and quit claims to Charles Herbert Layhew ^{a/k/a Charles Layhew} and Lonnie Kamerer Layhew ^{a/k/a Lonnie Layhew}
252 East 8th Av.
Hobart, In. 46342

of Lake County in the State of Indiana
for and in consideration of --Ten Dollars and other valuable consideration-----
the receipt whereof is hereby acknowledged, the following Real Estate in Lake County
in the State of Indiana, to wit:

The West 49 feet of Lots 22 and 23 in Block 16 in George and William Earles 2nd Subdivision, in the City of Hobart, as per plat thereof, recorded in Plat Book 6 page 45, in the Office of the Recorder of Lake County, Indiana;

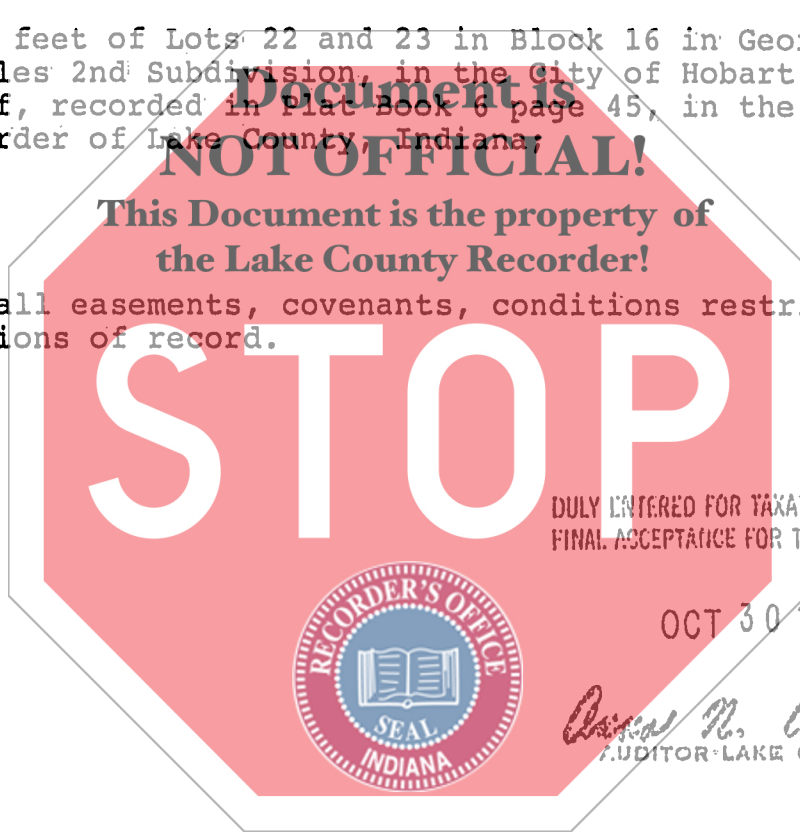

STATE OF INDIANA
LAKE COUNTY
FILED FOR RECORD

NOV 18 9 18 AM '92
ROBERT H. GELAND
RECORDER

Subject to all easements, covenants, conditions restrictions, and limitations of record.

DULY ENTERED FOR TAXATION SUBJECT TO FINAL ACCEPTANCE FOR TRANSFER.

OCT 30 1992



Carol M. Anderson
AUDITOR LAKE COUNTY

State of Indiana, Lake County, ss:
Before me, the undersigned, a Notary Public in and for said County and State, this 30th day of June 1992
personally appeared:
Cheryl Ann Bothwell

Dated this 30th Day of June 19 92

Cheryl Ann Bothwell
Cheryl Ann Bothwell

And acknowledged the execution of the foregoing deed. In witness whereof, I have hereunto subscribed my name and affixed my official seal. My commission expires 10-28-1992

Margie L. Eastridge
Margie L. Eastridge, Notary Public

Resident of Porter County

This instrument prepared by Harry R. Kneifel, Sr. Attorney at Law
651 E. Third St., P.O. Box 427, Hobart, In. 46342
PH: 219-942-1128

MAIL TO:

01576
100
10-23-92