

92072905 QUIT CLAIM DEED

James Atlas Atty  
Jefferson Way  
c/o Virginia Ave Ste 600  
Indpls, IN 46204-3616

This Indenture, made August 6<sup>th</sup>, 1992

WITNESSETH, That Shirley D. Kamen, (A MARRIED ADULT) in consideration of \$1.00 and other valuable consideration QUITCLAIMS to Jack M. Kamen Trustee, Under Trust Agreement dated May 27, 1992 with Jack M. Kamen as Settlor, the following described lands and premises situated in the County of Lake, and State of Indiana, to-wit:

All that part of the Southwest 1/4 of the Northeast 1/4 of Section 19, Township 35 North, Range 7 West of the 2nd PM, lying North of the North right of way line of U.S. Highway #30 excepting the East 464.07 feet thereof; also the East 159.36 feet of that part of the Northeast 1/4 of the Northwest 1/4 of Section 19, Township 35 North, Range 7 West of the 2nd PM, lying North of the North right of way line of U.S. Highway #30, in Lake County, Indiana.

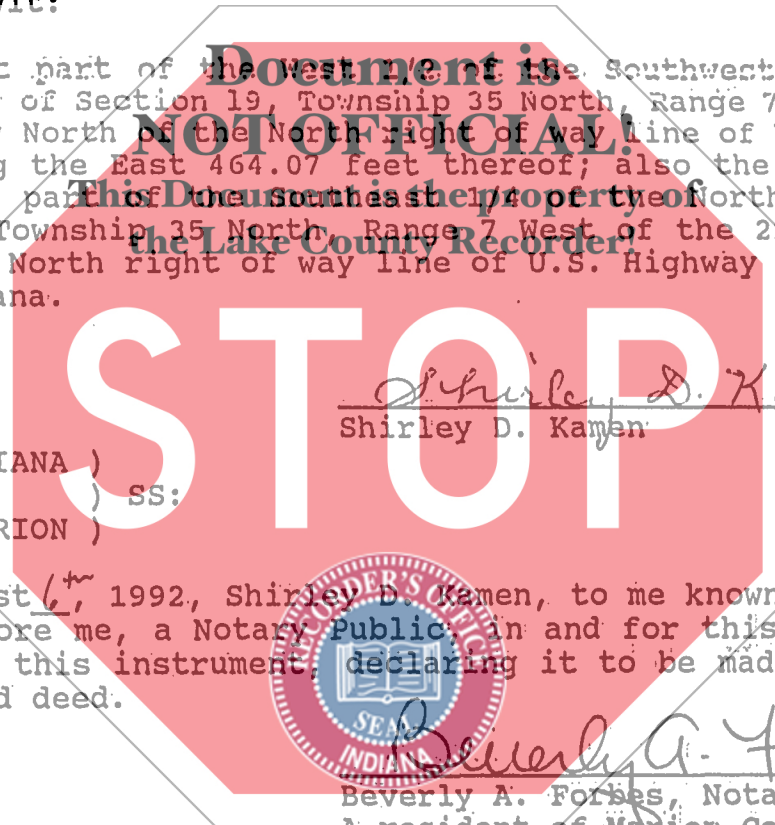

*Shirley D. Kamen*  
Shirley D. Kamen

STATE OF INDIANA )  
                          ) SS:  
COUNTY OF MARION )

On August 6<sup>th</sup>, 1992, Shirley D. Kamen, to me known, personally appeared before me, a Notary Public, in and for this County, and acknowledged this instrument, declaring it to be made of her own free will and deed.



*Beverly A. Forbes*  
Beverly A. Forbes, Notary Public  
A resident of Marion County, In

My Commission Expires:  
5/12/94

This Instrument prepared by James Atlas, Attorney at Law 1444 Consolidated Building, Indianapolis, IN 46204 (317) 634-2200  
Send tax statements to: Shirley D. Kamen, 8732 North Cricket Tree Lane Indianapolis, IN 46260.

ONLY ENTERED FOR TAXATION SUBJECT TO  
FINAL ACCEPTANCE FOR TRANSFER.

NOV 12 1992

*Anna N. Antos*  
AUDITOR LAKE COUNTY

STATE OF INDIANA  
LAKE COUNTY  
FILED  
NOV 11 3 45 AM '92  
RECORDED

648  
*MD*  
*TK*