

PREPARED BY:

LORRIE B ANDERSON
8699 BROADWAY, SUITE B
MERRILLVILLE, INDIANA 46410

9/11 TO:
TITLE SEARCH CO.
P.O. BOX 459
GRANGER, IN 46530

AND WHEN RECORDED MAIL TO

NAME MORTGAGE CONSULTANTS, INC.
ADDRESS 8699 BROADWAY, SUITE B
CITY & MERRILLVILLE, INDIANA 46410
STATE

92069728

SPACE ABOVE THIS LINE FOR RECORDER'S USE

Corporation Assignment of Real Estate Mortgage/Deed of Trust

FOR VALUE RECEIVED, the undersigned hereby grants, assigns and transfers to
FIRST SECURITY SAVINGS BANK, F.S.B., 2600 TELEGRAPH RD., SUITE 100, BLOOMFIELD HILLS, MICHIGAN 48302-0953
all the rights, title and interest of undersigned in and to that certain Real Estate Mortgage/Deed of Trust dated
OCTOBER 16, 1992, executed by
EDWARD M. LAMBERTY, UNMARRIED

to MORTGAGE CONSULTANTS, INC.
organized under the laws of THE STATE OF INDIANA and who's principal place of business is
8699 BROADWAY, SUITE B, MERRILLVILLE, INDIANA 46410
and recorded in Liber 92069727 page(s) LAKE County Records.

State of INDIANA described hereinafter as follows:
TRACT NUMBER 61 OF PLAT OF SURVEY OF THAT PART OF THE SOUTHWEST 1/4 OF THE
NORTHEAST 1/4 OF SECTION 19, TOWNSHIP 34 NORTH, RANGE 8 WEST OF THE 2ND
PRINCIPAL MERIDIAN, IN LAKE COUNTY, INDIANA, LYING WEST OF THE CENTER LINE OF
THE CROWN POINT-LOWELL ROAD MORE PARTICULARLY DESCRIBED AS FOLLOWS:
COMMENCING AT THE INTERSECTION OF THE NORTH LINE OF THE SOUTHWEST 1/4 OF THE
NORTHEAST 1/4 OF SAID SECTION 19 WITH THE WEST LINE OF THE CROWN POINT-LOWELL
ROAD, SAID WEST LINE BEING 30 FEET WESTERLY OF THE CENTER LINE OF SAID ROAD
MEASURED AT RIGHT ANGLES THERETO, THENCE SOUTHWESTERLY ALONG THE WESTERLY
LINE OF SAID ROAD 80.77 FEET TO THE PLACE OF BEGINNING, THENCE CONTINUING
SOUTHWESTERLY ALONG THE WESTERLY LINE OF SAID ROAD 70 FEET; THENCE WESTERLY
WITH AN INTERIOR ANGLE OF 99 DEGREES 44 MINUTES A DISTANCE OF 147.00 FEET;
THENCE NORTHEASTERLY WITH AN INTERIOR ANGLE OF 94 DEGREES 18 MINUTES 30
SECONDS A DISTANCE OF 49.25 FEET, THENCE EASTERLY 163.78 FEET TO THE PLACE
OF BEGINNING.

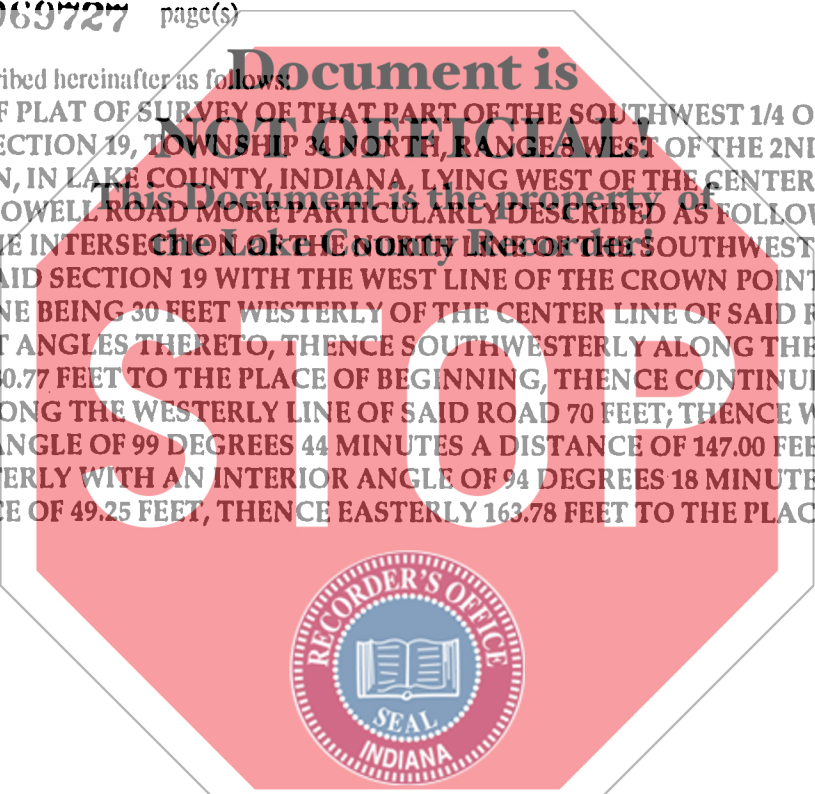

STATE OF INDIANA, S.S.N.D.
LAKE COUNTY
FILED FOR RECORD
NOV 4 10 45 AM '92
ROBERT S. WHEELAND
RECORDER

Commonly known as: 12704 CEDAR LAKE ROAD, CROWN POINT, INDIANA 46307

TOGETHER with the note or notes therein described or referred to, the money due and to become due thereon with interest, and all rights accrued or to accrue under said Real Estate Mortgage/Deed of Trust.

STATE OF INDIANA
COUNTY OF LAKE

MORTGAGE CONSULTANTS, INC.
AN INDIANA CORPORATION

On OCTOBER 16, 1992 before me, the
[Date of Execution]

Allison J. Gerstler
By: ALLISON J. GERSTLER
Its: PRESIDENT

undersigned, a Notary Public in and for said County and State,
personally appeared ALLISON J. GERSTLER
known to me to be the PRESIDENT
and
known to me to be
of the corporation herein which executed the within instrument,
that the seal affixed to said instrument is the corporate seal of
said corporation: that said instrument was signed and sealed on
behalf of said corporation pursuant to its by-laws or a resolution
of its Board of Directors and that he/she acknowledges said
instrument to be the free act and deed of said corporation.

By:
Its:
Crystal Frost
Witness: CRYSTAL FROST

Notary Public *Lorrie B. Anderson*
LORRIE B. ANDERSON PORTER County,
My Commission Expires MAY 12, 1995

(THIS AREA FOR OFFICIAL NOTARIAL SEAL)