

THIS FORM HAS BEEN APPROVED BY THE INDIANA STATE BAR ASSOCIATION FOR USE BY LAWYERS ONLY. THE SELECTION OF A FORM OF INSTRUMENT, FILLING IN BLANK SPACES, STRIKING OUT PROVISIONS AND INSERTION OF SPECIAL CLAUSES, CONSTITUTES THE PRACTICE OF LAW AND MAY ONLY BE DONE BY A LAWYER.

Mail tax bills to: **92050678**

Tax Key No.: _____

5484 MONROE ST.
CONRY, TN. 46401

WARRANTY DEED

This indenture witnesseth that ADOLPH J. GRABEK and EMILY L. GRABEK, husband and wife

of Lake County in the State of Indiana

Convey and warrant to ADOLPH J. GRABEK and EMILY L. GRABEK, husband and wife, and/or DEBRA A. TASSI, joint tenants. Rights of Survivorship.

of Lake County in the State of Indiana

for and in consideration of Ten Dollars and other good and valuable consideration, the receipt whereof is hereby acknowledged, the following Real Estate in Lake County in the State of Indiana, to wit:

15-760-11

An undivided one-half interest in and to Lot 11, Block "R", Meadowland Estates, Unit No. Three (3), as shown in Plat Book 31, page 34, in Lake County, Indiana.

This deed is subject to all real estate taxes payable.

This deed is also subject to all covenants, easements, and restrictions of record.

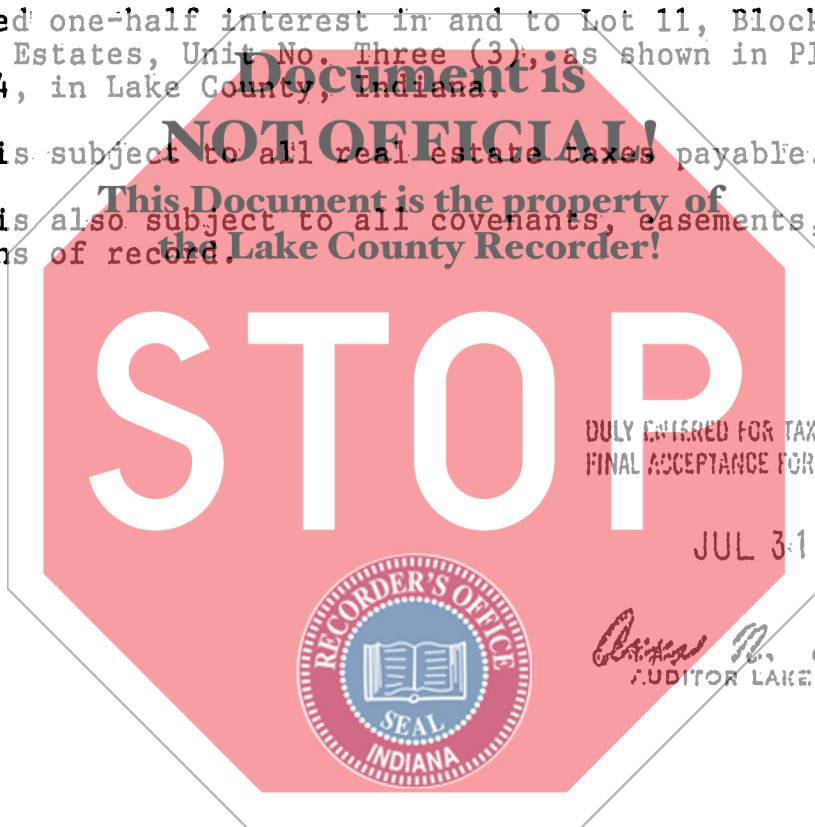

DULY ENTERED FOR TAXATION PURPOSE TO FINAL ACCEPTANCE FOR TRANSFER.

JUL 31 1992



Debra N. ...
AUDITOR LAKE COUNTY

State of Indiana, Lake County, ss:

Before me, the undersigned, a Notary Public in and for said County and State, this 22nd day of July 1992 personally appeared: Adolph J. Grabek and Emily L. Grabek

Dated this 22nd Day of July 19 92

Adolph J. Grabek
ADOLPH J. GRABEK
Emily L. Grabek
EMILY L. GRABEK

And acknowledged the execution of the foregoing deed. In witness whereof, I have hereunto subscribed my name and affixed my official seal. My commission expires February 24, 1995

SHELLY A. ILIFF
NOTARY PUBLIC STATE OF INDIANA
NEWTON COUNTY
MY COMMISSION EXP. FEB. 24, 1995
Resident of Newton County.

This instrument prepared by Richard E. Vawter Attorney at Law
1000 E. 80th Place, Ste 519N.
Merrillville, In 46410
(219) 736-1900

MAIL TO:

700
700
700