

THIS FORM HAS BEEN APPROVED BY THE INDIANA STATE BAR ASSOCIATION FOR USE BY LAWYERS ONLY. THE SELECTION OF A FORM OF INSTRUMENT, FILLING IN BLANK SPACES, STRIKING OUT PROVISIONS AND INSERTION OF SPECIAL CLAUSES, CONSTITUTES THE PRACTICE OF LAW AND MAY ONLY BE DONE BY A LAWYER.

MAIL TAX BILLS TO: **92050564**

TAX KEY NO: 15-465-20

6282 Waite Street
Merrillville, IN 46410

QUIT-CLAIM DEED

This indenture witnesseth that **Patricia Mikesell**

of Lake County in the State of Indiana

Releases and quit claims to **Rocky G. Mikesell**

of Lake County in the State of Indiana

for and in consideration of Ten (\$10.00) Dollars and other good and valuable consideration the receipt whereof is hereby acknowledged; the following Real Estate in Lake County in the State of Indiana, to wit:

69942
/69942

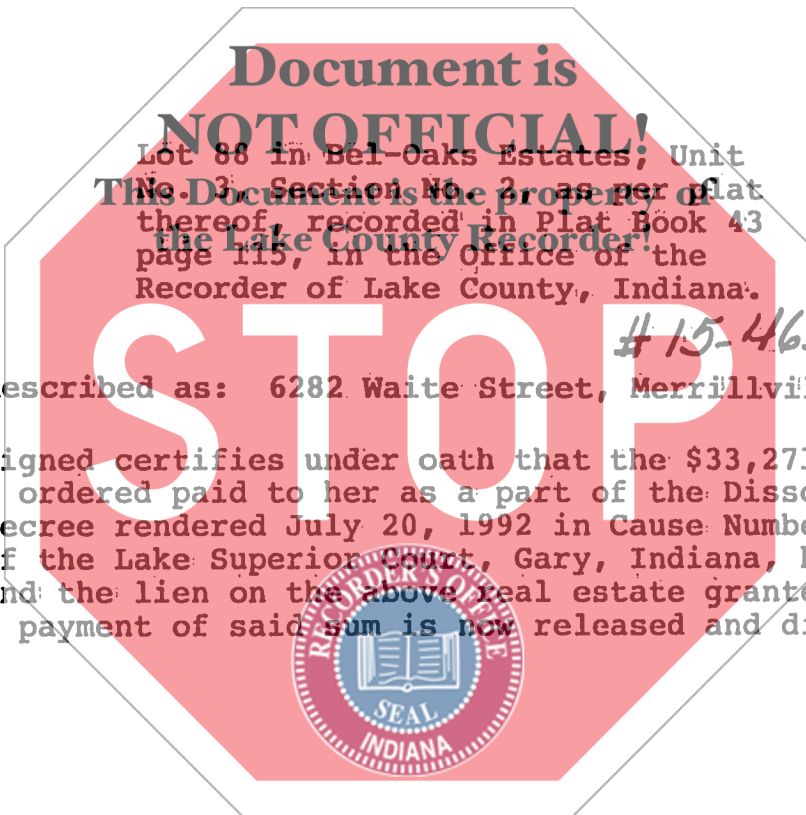

TICOR TITLE INSURANCE
Crown Point, Indiana

Commonly described as: **6282 Waite Street, Merrillville, IN 46410**

The undersigned certifies under oath that the \$33,271.00 property settlement ordered paid to her as a part of the Dissolution of Marriage decree rendered July 20, 1992 in Cause Number: 45D04-9202-DR-00124 of the Lake Superior Court, Gary, Indiana, has been paid in full, and the lien on the above real estate granted to her to secure the payment of said sum is now released and discharged.

State of Indiana, Lake County, ss:

Before me, the undersigned, a Notary Public in and for said County and State, this 23rd day of July 19 92 personally appeared:

Patricia Mikesell

Dated this 23rd day of July 19 92

Patricia Mikesell
Patricia Mikesell

DULY ENTERED FOR TAXATION SUBJECT TO FINAL ACCEPTANCE FOR TRANSFER

JUL 31 1992

Anna M. Anton
AUDITOR LAKE COUNTY

And acknowledged the execution of the foregoing deed. In witness whereof, I have hereunto subscribed my name and affixed my official seal. My commission expires 2-6 19 96

Mary Jo Saksa
Mary Jo Saksa Notary Public

Resident of Lake County

This instrument prepared by Timothy P. Galvin, Jr., Galvin, Galvin & Leoney Attorney at Law
5231 Hohman Avenue, Hammond, IN 46320

MAIL TO:

01917
700
tk