

SUBDIVISIONS:  
CEMETERIES  
SURVEYS  
PLATS

# KRULL & SON

## CIVIL ENGINEERS AND SURVEYORS

ESTABLISHED 1914.

LAKE & PORTER COUNTIES, INDIANA

WILLIAM J. KRULL  
REGISTERED ENGINEER NO. 235-92049943

315 CENTER STREET  
HOBART, INDIANA  
OFFICE PHONE: 947-2588

ROBERT A. KRULL  
REG. LAND SURVEYOR NO. 10516  
REGISTERED ENGINEER NO. 3892

*Romona Wheeler*  
3591 Kenway Dr.  
C.P. 4/30/71  
SEWERAGE  
DRAINAGE  
PAVEMENTS  
SUPERVISION

BOOK 001 PAGE 51

# PLAT OF SURVEY

BOOK 001 PAGE 51

NAME OF OWNER:  
STREET ADDRESS:

DESCRIPTION OF PROPERTY Part of the East 1/4 of the SW 1/4 of the NE 1/4 of the SE 1/4 of Section 29, Township 36 North, Range 7 West of the 2nd P.M., in the City of Hobart, Lake County, Indiana, described as: Beginning at a point on the East line of said SW 1/4 of the NE 1/4 of the SE 1/4, which point is 287.4 feet North of the Southeast corner thereof; thence North along said East line, 70 feet; thence West parallel to the South line of said Quarter-Quarter-Quarter Section, 150 feet; thence South parallel to the East line of said Quarter-Quarter-Quarter Section 70 feet; thence East parallel to the South line of said Quarter-Quarter-Quarter Section 150 feet to the place of beginning, except therefrom the East 30 feet Deeded to the City of Hobart for street purposes. Containing: 0.193 acres.

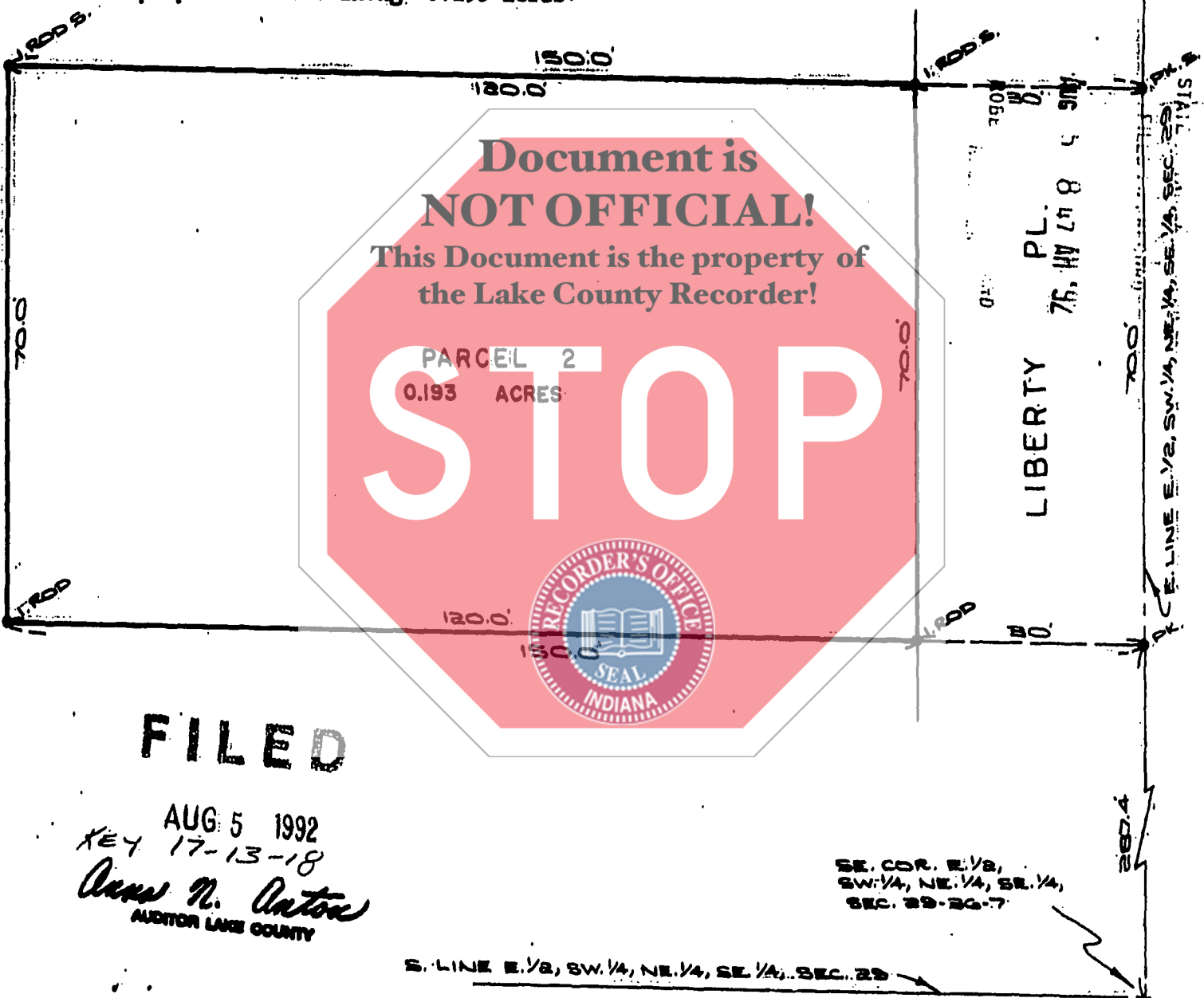

### FILED

AUG 5 1992  
KEY 17-13-18  
*Anna N. Anton*  
AUDITOR LAKE COUNTY

SE. COR. E. 1/2,  
SW. 1/4, NE. 1/4, SE. 1/4,  
SEC. 29-26-7

S. LINE E. 1/2, SW. 1/4, NE. 1/4, SE. 1/4, SEC. 29

HICKEY ST.

BOOK 001 PAGE 51

### EXPLANATIONS

NO DIMENSIONS SHOULD BE ASSUMED BY SCALE MEASUREMENTS UPON THE PLAT

TOP OF PLAT IS NORTH  
SCALE 20" FT. = 1"

STATE OF INDIANA )  
COUNTY OF LAKE ) SS.

HOBART, IND., April 30 19 92

THIS IS TO CERTIFY THAT I HAVE SURVEYED THE ABOVE DESCRIBED PROPERTY ACCORDING TO THE OFFICIAL RECORDS AND THAT THE PLAT HEREON DRAWN CORRECTLY REPRESENTS SAID SURVEY.

BOOK 001 PAGE 51

*Robert A. Krull*  
Robert A. Krull, Reg. Land Surveyor #10516

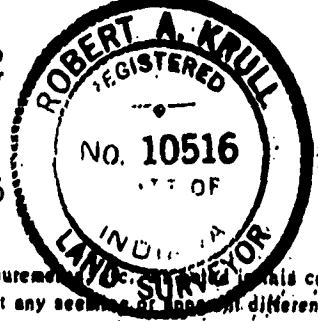

NOTE - Contractors or builders should be notified to carefully test and compare on the ground the points, measurements, etc., given on this certificate, with the stakes, points, etc., given on the property, before building on the same, and AT ONCE, report any seeing or apparent difference between the same to the Surveyor, that misunderstanding displacement of points, etc., may be corrected before damage is done.

PT. SE 1/4, SEC. 29-26-7  
FIELD BOOK NO. *Wheeler* PAGE 49

ORDERED BY Wheeler

PLAT NO. \_\_\_\_\_