

92042034

Warranty Deed

Parcel 1
Key No. 47-109-32

THIS INDENTURE WITNESSETH, That Donna Pavel

COMMUNITY TITLE CO.

FILE NO. L4881

of Lake County, in the State of Indiana Convey and Warrant
to William S. Beith and Rhonda K. Beith, Husband and Wife

of Lake County, in the State of Indiana, for and in consideration of the sum of

Ten dollars (\$10.00) and other good and valuable consideration.

the receipt whereof is hereby acknowledged, the following described Real Estate in Lake County, in the State of Indiana, to-wit:

Lot 32, 33 and the West 9 feet of Lot 34 in Block 20 in South Gary Subdivision in the City of Gary, as per plat thereof, recorded March 6, 1908 in Plat Book 7 page 13, in the Office of the Recorder of Lake County, Indiana, a/k/a 820 E. 37th Avenue, Gary, Indiana

Tax Key No. 47-109-32 Unit No. 25

Subject to real estate taxes for 1991, due and payable in 1992, and thereafter, and subject to all covenants, conditions, restrictions and easements of record.

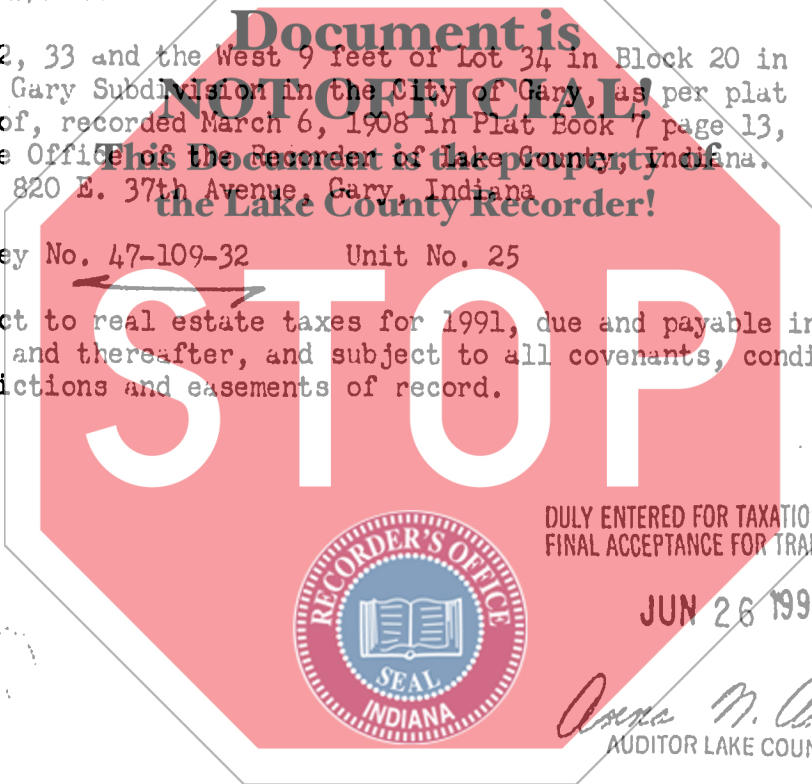

DULY ENTERED FOR TAXATION SUBJECT TO FINAL ACCEPTANCE FOR TRANSFER

JUN 26 1992

Anna M. Antox
AUDITOR LAKE COUNTY

ROBERT

JUN 30 2 29 PM '92

In Witness Whereof, The said Donna Pavel

1150

has hereunto set her hand and seals, this 10th day of June 19 92

Donna Pavel (Seal) _____ (Seal)
(Donna Pavel)

_____ (Seal) _____ (Seal)

_____ (Seal) _____ (Seal)

STATE OF INDIANA,

Lake COUNTY, ss:

Before me, the undersigned, a Notary Public in and for said County, this
10th day of June 19 92, came

Document is NOT OFFICIAL!

Donna Pavel

and acknowledged the execution of the foregoing instrument.

Witness my hand and official seal.

8/3/92

My Commission expires
Resident of Lake County, IN

This instrument prepared by: Donna Pavel

Don W. Kline Notary Public

STOP

