

THIS FORM HAS BEEN APPROVED BY THE INDIANA STATE BAR ASSOCIATION FOR USE BY LAWYERS ONLY. THE SELECTION OF A FORM OF INSTRUMENT, FILLING IN BLANK SPACES, STRIKING OUT PROVISIONS AND INSERTION OF SPECIAL CLAUSES, CONSTITUTES THE PRACTICE OF LAW AND MAY ONLY BE DONE BY A LAWYER.

Mall tax bills to:
Calumet Securities Corp.
P.O. Box 2081
Scherverville IN 46375

92015569 92040252

Tax Key No.:

WARRANTY DEED

LAWYERS TITLE INS. CORP.
ONE PROFESSIONAL CENTER
SUITE 215
CROWN POINT, IN 46307

This indenture witnesseth that

MELVIN A. HARDY and LINDA L. HARDY,
Husband and Wife

of Lake County in the State of Indiana

Convey and warrant to ROSE MARIE BISH and JAMES PIFFERITTI
300 N. Kelly Street
Hobart, IN 46342

DULY ENTERED FOR TAXATION SUBJECT TO FINAL ACCEPTANCE FOR TRANSFER.

of Lake County in the State of Indiana

for and in consideration of ten dollars and other good and valuable consideration, the receipt whereof is hereby acknowledged, the following Real Estate in Lake County in the State of Indiana, to wit:

JUN 22 1992

Anna M. Bantore
AUDITOR LAKE COUNTY

A part of the North 1/2 of Lot 8 in John G. Earle's Addition to Hobart, as per plat thereof, recorded in Plat Book 1, page 3, in the Office of the Recorder of Lake County, Indiana, described as follows: Beginning at a point on the East line of Lot 8 which is 66.07 feet South of the Northeast corner thereof; thence South along said East line 66.13 feet more or less; to the Southeast corner of the North 1/2 of Lot 8; thence West along the South line of said North 1/2 of Lot 8 a distance of 305.9 feet; thence North to a point 66.18 feet South of the North line of said Lot 8; thence east 305.9 feet to the point of beginning, except part taken for Illinois Street.

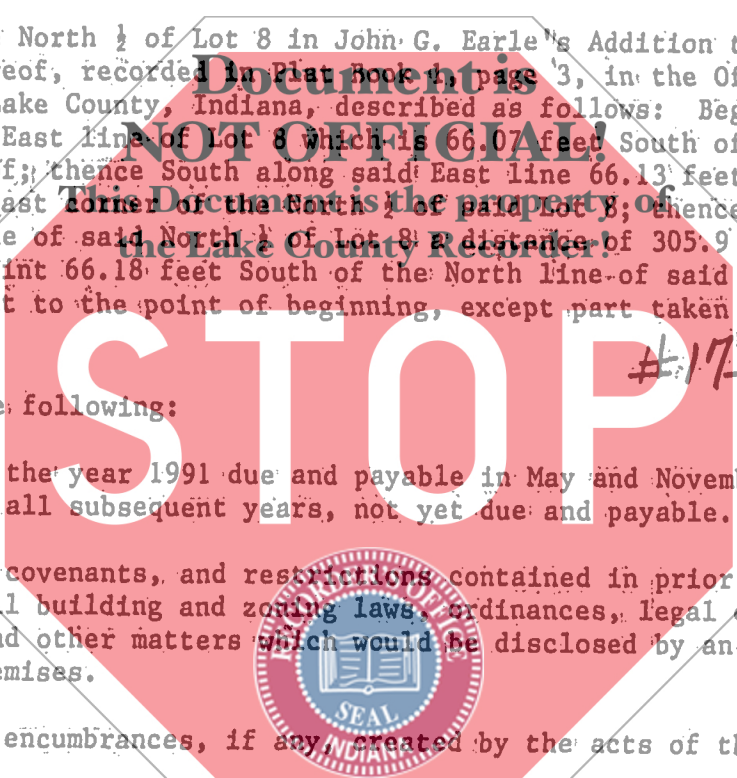

#17-154-8d

Subject to the following:

1. Taxes for the year 1991 due and payable in May and November 1992; and taxes for all subsequent years, not yet due and payable.
2. Easements covenants, and restrictions contained in prior instruments of record; all building and zoning laws, ordinances, legal drains, rights-of-way, and other matters which would be disclosed by an accurate survey of the premises.
3. Liens and encumbrances, if any, created by the acts of the heirs in grantees

This Deed is being re-recorded to correct grantee's name

STATE OF INDIANA
LAKE COUNTY
FILED FOR RECORD
MAR 13 12 12 PM '92
ROBERT RECORDED
1605 FEE LAND

State of Indiana, Lake County, ss:
Before me, the undersigned, a Notary Public in and for said County and State, this 6th day of March 19 92 personally appeared:

Dated this 6th Day of March 1992

Melvin A. Hardy
MELVIN A. HARDY
Linda L. Hardy
LINDA L. HARDY

MELVIN A. HARDY and LINDA L. HARDY,
Husband and Wife

DULY ENTERED FOR TAXATION SUBJECT TO FINAL ACCEPTANCE FOR TRANSFER.
MAR 13 1992
ROBERT RECORDED
LAKE COUNTY
AUDITOR LAKE COUNTY
JUN 23 1 50 PM '92
STATE OF INDIANA
LAKE COUNTY
FILED FOR RECORD

And acknowledged the execution of the foregoing deed. In witness whereof, I have hereunto subscribed my name and affixed my official seal. My commission expires 07/12/1995

Lori S. Monahan
Lori S. Monahan
Notary Public

Resident of Lake County.

This instrument prepared by ERVIN C. CARSTENSEN Attorney at Law
1000 E. 80th Pl., Suite 517, Merrillville, IN 46410

00980 00544