

2548 Pryor Rd.
71 For Page Is 46348

THIS FORM HAS BEEN APPROVED BY THE INDIANA STATE BAR ASSOCIATION FOR USE BY LAWYERS ONLY. THE SELECTION OF A FORM OF INSTRUMENT, FILLING IN BLANK SPACES, STRIKING OUT PROVISIONS AND INSERTION OF SPECIAL CLAUSES, CONSTITUTES THE PRACTICE OF LAW AND MAY ONLY BE DONE BY A LAWYER.

Mail tax bills to:
92033628

WARRANTY DEED

Key No:
25-47-0393-0010

This indenture witnesseth that THOMAS J. MESZAROS

of Lake County in the State of Indiana

Convey and warrant to Patricia A. Bonick

STATE OF INDIANA
LAKE COUNTY
FILED FOR RECORD
JUN 19 11 37 AM '92
ROBERT J. ... AND

of Lake County in the State of Indiana
for and in consideration of \$10, and other good and valuable consideration
the receipt whereof is hereby acknowledged, the following Real Estate in Lake
in the State of Indiana, to wit:

Lot 10 in Block 4 in Re-subdivision Young's Woodlands, in the City of Gary, as per plat thereof, recorded in Plat Book 21 page 12, in the Office of the Recorder of Lake County, Indiana, commonly known as:

8730 Maple Avenue
Gary, Indiana

This Document is the property of
the Lake County Recorder!

Subjection to:

- 1) Taxes for the year 1989 due and payable in 1990;
- 2) Restrictions, easements, rights of way, and all other matter of public record.

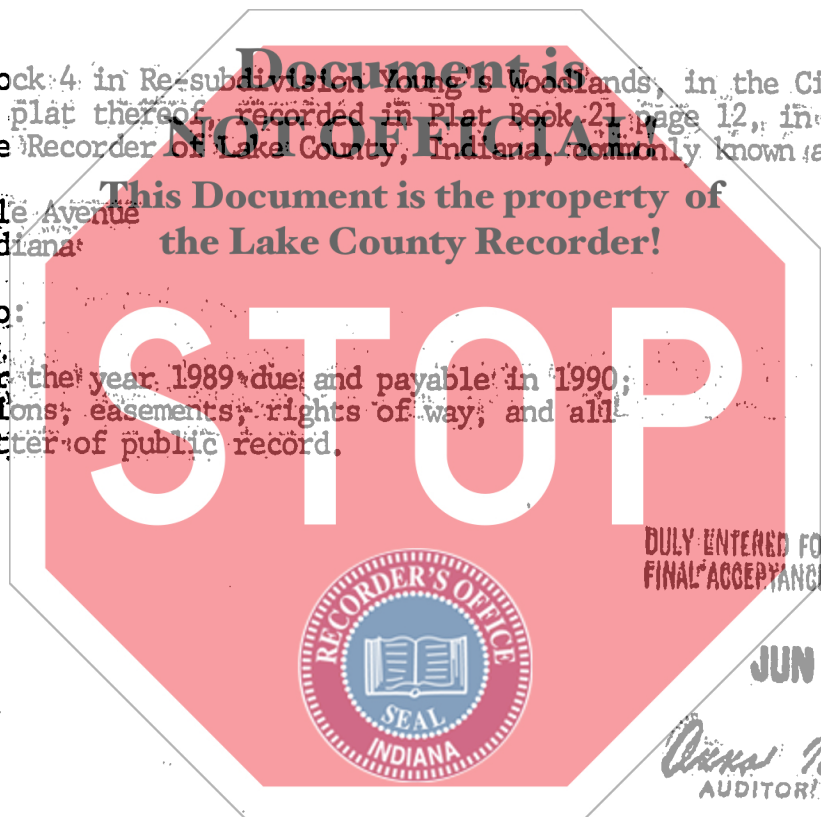

DULY ENTERED FOR TAXATION SUBJECT TO FINAL ACCEPTANCE FOR TRANSFER.

JUN 19 1992

Anna N. Antone
AUDITOR LAKE COUNTY

State of Indiana, County, ss:
Before me, the undersigned, a Notary Public in and for said County and State, this 15th day of APRIL 1992 personally appeared:

Dated this 15th Day of APRIL 1992

Thomas J. Meszaros Seal
THOMAS J. MESZAROS

Seal

Seal

Seal

Seal

Seal

And acknowledged the execution of the foregoing deed. In witness whereof, I have hereunto subscribed my name and affixed my official seal. My commission expires FEB 23, 1992

Joseph B. Mele
Notary Public

Resident of LAKE County.

This instrument prepared by Daniel L. Bella; 500 E. 86th Ave.; Merrillville, IN 46410 Attorney at Law

MAIL TO:

961 700