

458875889

4034
Cit Fedl

THIS FORM HAS BEEN APPROVED BY THE INDIANA STATE BAR ASSOCIATION FOR USE BY LAWYERS ONLY. THE SELECTION OF A FORM OF INSTRUMENT, FILLING IN BLANK SPACES, STRIKING OUT PROVISIONS AND INSERTION OF SPECIAL CLAUSES, CONSTITUTES THE PRACTICE OF LAW AND MAY ONLY BE DONE BY A LAWYER.

92038159

Tax Key No.: 20-36-7, 8 & 9

Mail tax bills to:

William G. & Patricia M. Hall
3773 Roche Street
Hobart, IN 46342

WARRANTY DEED

CHICAGO TITLE INSURANCE COMPANY
INDIANA DIVISION

This indenture witnesseth that Thomas Howard Hamilton and Joy Marie Hamilton,
husband and wife,

of Lake County in the State of Indiana

Convey and warrant to William G. Hall and Patricia M. Hall,
husband and wife,

of Lake County in the State of Indiana

for and in consideration of Ten (\$10.00) Dollars and other good and valuable consideration the receipt whereof is hereby acknowledged, the following Real Estate in Lake County in the State of Indiana, to wit:

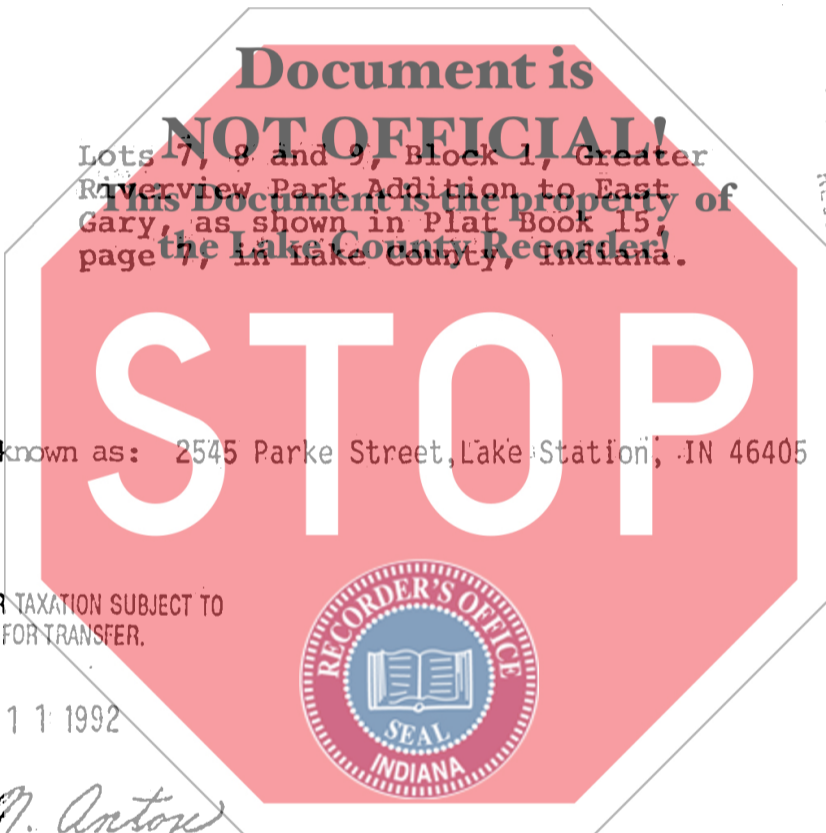

Lots 7, 8 and 9, Block 1, Greater Riverview Park Addition to East Gary, as shown in Plat Book 15, page 7, in Lake County, Indiana.

Commonly known as: 2545 Parke Street, Lake Station, IN 46405

DULY ENTERED FOR TAXATION SUBJECT TO FINAL ACCEPTANCE FOR TRANSFER.

JUN 11 1992

Anna M. Anton
AUDITOR LAKE COUNTY

JUN 12 1 47 PM '92
STATE - LAKE COUNTY
FILED FOR RECORD

State of Indiana, Lake County, ss:
Before me, the undersigned, a Notary Public in and for said County and State, this 28th day of May 19 92 personally appeared:

Dated this 28th Day of May 19 92

Thomas Howard Hamilton
Thomas Howard Hamilton

Joy Marie Hamilton
Joy Marie Hamilton

Thomas Howard Hamilton and Joy Marie Hamilton, husband and wife,



And acknowledged the execution of the foregoing deed. In witness whereof, I have hereunto subscribed my name and affixed my official seal. My commission expires 5-30 1995

Susan M. Pittman
SUSAN M. PITTMAN Notary Public

Resident of Lake County.

This instrument prepared by Timothy P. Galvin, Jr., Galvin, Galvin & Leeney Attorney at Law
5231 Hohman Avenue, Hammond, IN 46320

00171
100
Gt.