

THIS FORM HAS BEEN APPROVED BY THE INDIANA STATE BAR ASSOCIATION, FOR USE BY LAWYERS ONLY. THE SELECTION OF A FORM OF INSTRUMENT, FILLING IN BLANK SPACES, STRIKING OUT PROVISIONS AND INSERTION OF SPECIAL CLAUSES, CONSTITUTES THE PRACTICE OF LAW AND MAY ONLY BE DONE BY A LAWYER.

MAIL TAX BILLS TO: 92034998

TAX KEY NO:

THERESA SAMUELS  
2725 Huntington Street  
Lake Station, IN 46405  
This indenture witnesseth that

# QUIT CLAIM DEED

JAMES B. SAMUEL, JR.

of LAKE County in the State of INDIANA

### Releases and quit claims to

THERESA M. SAMUEL

of LAKE County in the State of INDIANA

for and in consideration of TEN DOLLARS \$10.00  
the receipt whereof is hereby acknowledged, the following Real Estate in LAKE County  
in the State of Indiana, to wit: KEY #15 19-82-788

Lots 7 and 8, Block 35, Second Subdivision of East Gary,  
City of Lake Station, as shown in Plat Book 7, page 25,  
Lake County, Indiana.

DULY ENTERED FOR TAXATION SUBJECT TO FINAL ACCEPTANCE FOR TRANSFER.

**Document is NOT OFFICIAL!**  
This Document is the property of the Lake County Recorder!

MAY 27 1992

*Gene M. ...*  
AUDITOR LAKE COUNTY

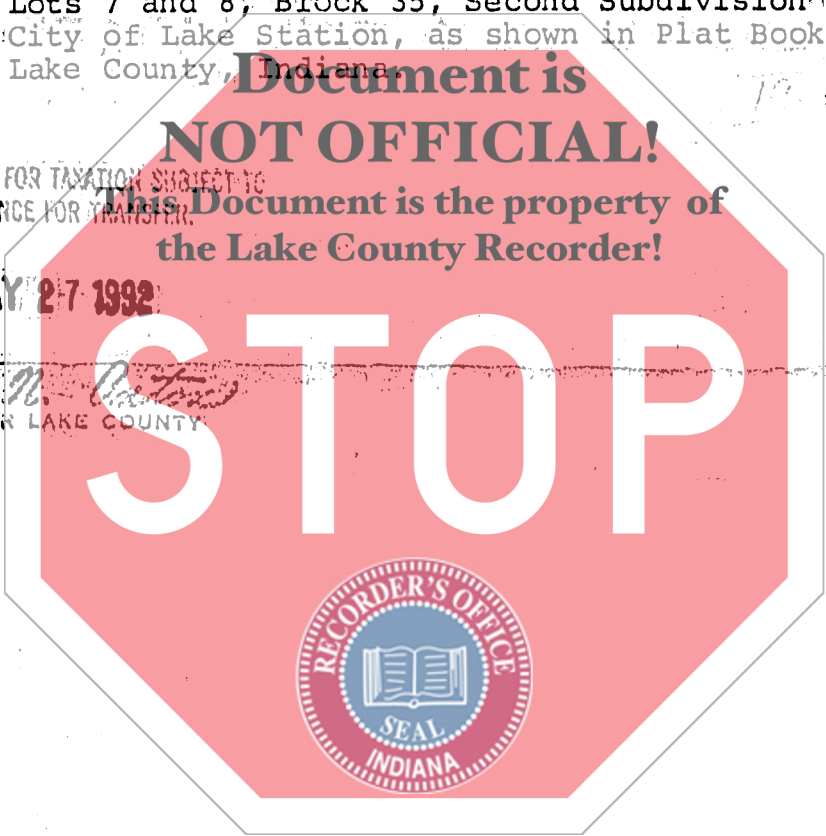

ROBERT ... ELAND  
RECORDER

JUN 2 9 41 AM '92

STATE OF INDIANA / LAKE COUNTY  
FILED FOR RECORD

Michigan Gratiot  
State of Indiana LAKE County, ss:

Before me, the undersigned, a Notary Public in and for said County and State, this ~~20th~~ day of ~~March~~ 19 ~~92~~ personally appeared:

JAMES B. SAMUEL, JR.

20th March  
Dated this ~~20th~~ Day of ~~March~~ 1992

*James B. Samuel Jr*  
JAMES B. SAMUEL, JR.  
*James Samuels*  
James Samuels

HERBERT C. WYBENGA  
MY COMMISSION EXPIRES AUGUST 3, 1992  
NOTARY PUBLIC, GRATIOT COUNTY, MICH.

And acknowledged the execution of the foregoing deed. In witness whereof, I have hereunto subscribed my name and affixed my official seal. My commission expires ~~XXXXXXXXXX~~ 1992

*Herbert C. Wybenga*  
Notary Public

Resident of ~~XXXXXXXX~~ Gratiot County

This instrument prepared by EARL I. STUDDTMANN, Attorney at Law  
6289 Central Avenue  
Portage IN 46368

MAIL TO:

700  
W