

168371

TICOR - HO

THIS FORM HAS BEEN APPROVED BY THE INDIANA STATE BAR ASSOCIATION FOR USE BY LAWYERS ONLY. THE SELECTION OF A FORM OF INSTRUMENT, FILLING IN BLANK SPACES, STRIKING OUT PROVISIONS AND INSERTION OF SPECIAL CLAUSES, CONSTITUTES THE PRACTICE OF LAW AND MAY ONLY BE DONE BY A LAWYER.

MAIL TAX BILLS TO: 92033445
11630 PINE ST.
GRIFFITH, IN 46319

TAX KEY NO: _____

QUIT-CLAIM DEED

This indenture witnesseth that

JOHN L. LEACH JR. AND DIANE M. LEACH FORMERLY
DIANE M. ZISOFF, JOINT TENANTS WITH RIGHT OF
SURVIVORSHIP

of LAKE County in the State of INDIANA

Releases and quit claims to JOHN L. LEACH JR. AND DIANE M. LEACH,
HUSBAND AND WIFE

of LAKE County in the State of INDIANA
for and in consideration of TEN DOLLARS (\$10.00) and other good and valuable consideration
the receipt whereof is hereby acknowledged, the following Real Estate in LAKE County
in the State of Indiana, to wit:

26-442-2

Lot 2 in Woodland Estates 5th Addition, Block 1, in the Town of Griffith, as per
plat thereof, recorded in Plat Book 64 page 55, in the Office of the Recorder of
Lake County, Indiana.

Commonly known as: 1630 PINE STREET
GRIFFITH, IN 46319

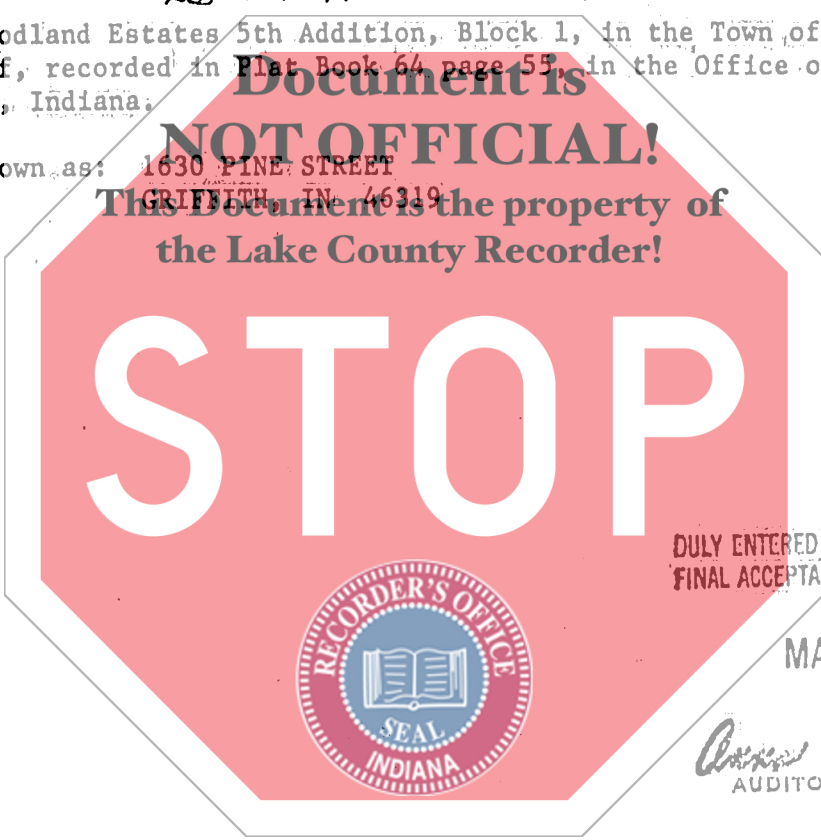

This Document is the property of
the Lake County Recorder!

DULY ENTERED FOR TAXATION SUBJECT TO
FINAL ACCEPTANCE FOR TRANSFER.

MAY 21 1992

Anna N. Antkowiak
AUDITOR LAKE COUNTY

State of Indiana, LAKE County, ss:

Before me, the undersigned, a Notary Public in and for said County
and State, this 8th day of May 1992
personally appeared:

Dated this 8th Day of MAY 19 92

John L. Leach Jr.
JOHN L. LEACH JR.
Diane M. Leach
DIANE M. LEACH

JOHN L. LEACH JR. AND DIANE M. LEACH
FORMERLY DIANE M. ZISOFF, JOINT TENANTS
WITH RIGHT OF SURVIVORSHIP

And acknowledged the execution of the foregoing deed. In witness
whereof, I have hereunto subscribed my name and affixed my of-
ficial seal. My commission expires February 12 1996

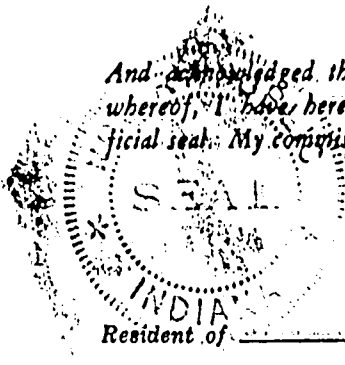

Janis R. Bloom
JANIS R. BLOOM Notary Public

Resident of LAKE County

00943 700

This instrument prepared by: THOMAS K. HOFFMAN, ONE PROFESSIONAL CENTER, CROWN POINT, IN 46307, Attorney at Law

MAIL TO: