

167535

TICOR-110

THIS FORM HAS BEEN APPROVED BY THE INDIANA STATE BAR ASSOCIATION FOR USE BY LAWYERS ONLY. THE SELECTION OF A FORM OF INSTRUMENT, FILLING IN BLANK SPACES, STRIKING OUT PROVISIONS AND INSERTION OF SPECIAL CLAUSES, CONSTITUTES THE PRACTICE OF LAW AND MAY ONLY BE DONE BY A LAWYER.

Mail tax bills to: 92031943

Tax Key No.: 3-46-55

4715 Main St  
Howell, Ind 46356

# WARRANTY DEED

This indenture witnesseth that:

KATHLEEN ASHBURN

of LAKE County in the State of INDIANA

Convey and warrant to

ROBERT N. HUDACIN and CHERYL M. HUDACIN  
HUSBAND AND WIFE

of LAKE County in the State of INDIANA

for and in consideration of \$10.00 and other good and valuable considerations,  
the receipt whereof is hereby acknowledged, the following Real Estate in LAKE County  
in the State of Indiana, to wit:

The West 248.0 feet of the North 524.0 feet of the Southwest Quarter of Section 7, Township 33 North, Range 8 West of the Second Principal Meridian, in Lake County, Indiana.

More commonly known as 415 Main Street, Howell, Indiana 46356  
This Document is the property of the Lake County Recorder!

Subject to: Unpaid taxes, if any; easements; covenants; conditions; restrictions of record; rights of way of 161st Avenue; other highways and legal right of ways, if any.

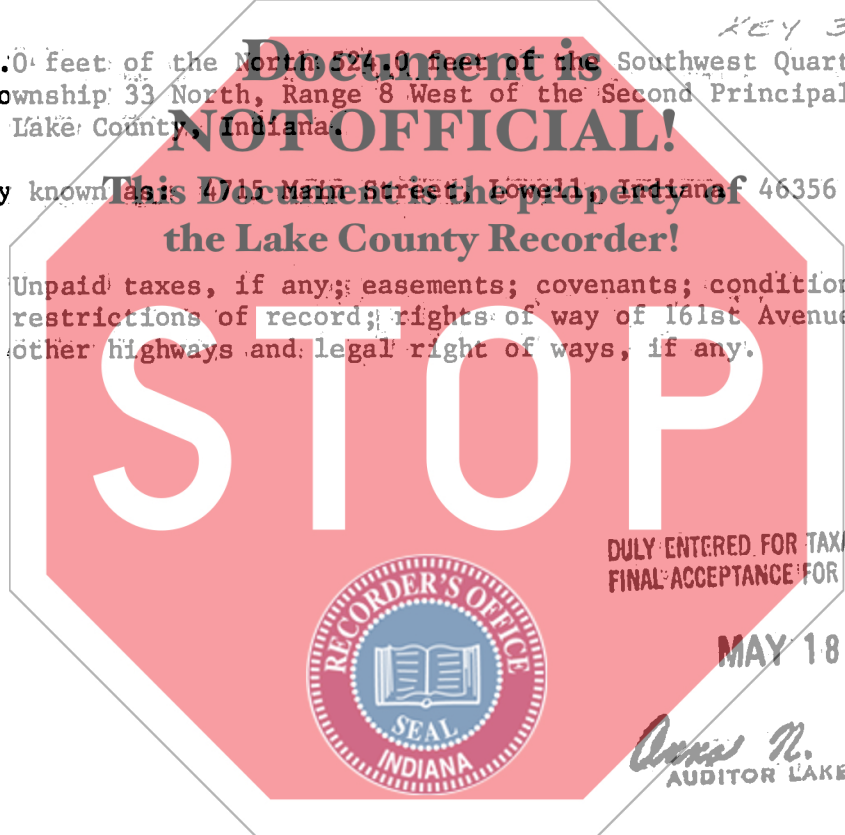

DULY ENTERED FOR TAXATION SUBJECT TO FINAL ACCEPTANCE FOR TRANSFER.

MAY 18 1992

*Anna N. Anderson*  
AUDITOR LAKE COUNTY

State of Indiana, LAKE County, ss:  
Before me, the undersigned, a Notary Public in and for said County and State, this 23rd day of April 1992  
personally appeared:

Dated this 23 Day of April 19 92

*Kathleen Ashburn*  
KATHLEEN ASHBURN

KATHLEEN ASHBURN

And acknowledged the execution of the foregoing deed. In witness whereof, I have hereunto subscribed my name and affixed my official seal. My commission expires 10-17 1994

*Linda S. Wood*  
Notary Public  
Resident of LAKE County.

This instrument prepared by LOWELL E. ENSLEN, Attorney at Law  
ENSLEN, ENSLEN & MATTHEWS, 142 Rimbach, Hammond, Indiana 46320 Telephone: (219) 931-1700

00166 100  
tw

MAIL TO: